

CONSULTANT:
Edge
 Consulting Engineers, Inc.
 624 WATER STREET
 PRAIRIE DU SAC, WI 53578
 608.644.1449 VOICE
 608.644.1549 FAX
 www.edgeconsult.com



CLIENT:
OVERALL SITE PLAN
JEFFERSON MAIN TOWER (27648)
JEFFERSON, WISCONSIN

SUBMITTAL:

INT.	DATE	DESCRIPTION:

CHECKED BY	AJO
PLOT DATE	5/12/2021
PROJECT NUMBER	27648
SET TYPE	BD
SHEET NUMBER	C-101

GENERAL NOTES: (THIS SHEET)

- NORTH ARROW SHOWN AS APPROXIMATE.
- AERIAL IMAGERY PER: JEFFERSON COUNTY GIS MAPPING DATA
- NO PROPERTY SURVEY WAS PERFORMED AS PART OF THIS PROJECT. ALL PROPERTY LINES SHOWN ARE APPROXIMATE.

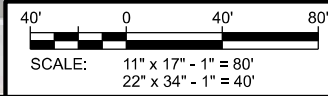

R:\276002\27648\Design\CAD\BD\Plan\C-101.dgn

KEYNOTES: (THIS SHEET)

A. JEFFERSON COUNTY EQUIPMENT SHELTER



CONSULTANT:

Edge
Consulting Engineers, Inc.
624 WATER STREET
PRAIRIE DU SAC, WI 53578
608.644.1449 VOICE
608.644.1549 FAX
www.edgeconsult.com

CLIENT:



ENLARGED SITE PLAN
JEFFERSON MAIN TOWER (27648)
JEFFERSON, WISCONSIN

GENERAL NOTES: (THIS SHEET)

1. NORTH ARROW SHOWN AS APPROXIMATE.
2. AERIAL IMAGERY PER UAS-DRONE FLIGHT: EDGE CONSULTING ENGINEERS, INC. ON 08/18/2020
3. NO PROPERTY SURVEY WAS PERFORMED AS PART OF THIS PROJECT. ALL PROPERTY LINES SHOWN ARE APPROXIMATE.
4. TOPOGRAPHIC FEATURES PER TOPOGRAPHIC SURVEY BY: EDGE CONSULTING ENGINEERS, INC. ON 08/18/2020
5. UNDERGROUND UTILITIES SHOWN PER:
DIGGERS HOTLINE TICKET #: 20203315230
UTILITIES NOTIFIED INCLUDE:
JEFFERSON COUNTY JC001
CITY OF JEFFERSON JEF01
AT&T DISTRIBUTION SBC01
WE ENERGIES-WE GAS-WOWEG

R:\276002\27648\Design\CAD\BD\PlanC-102.dgn

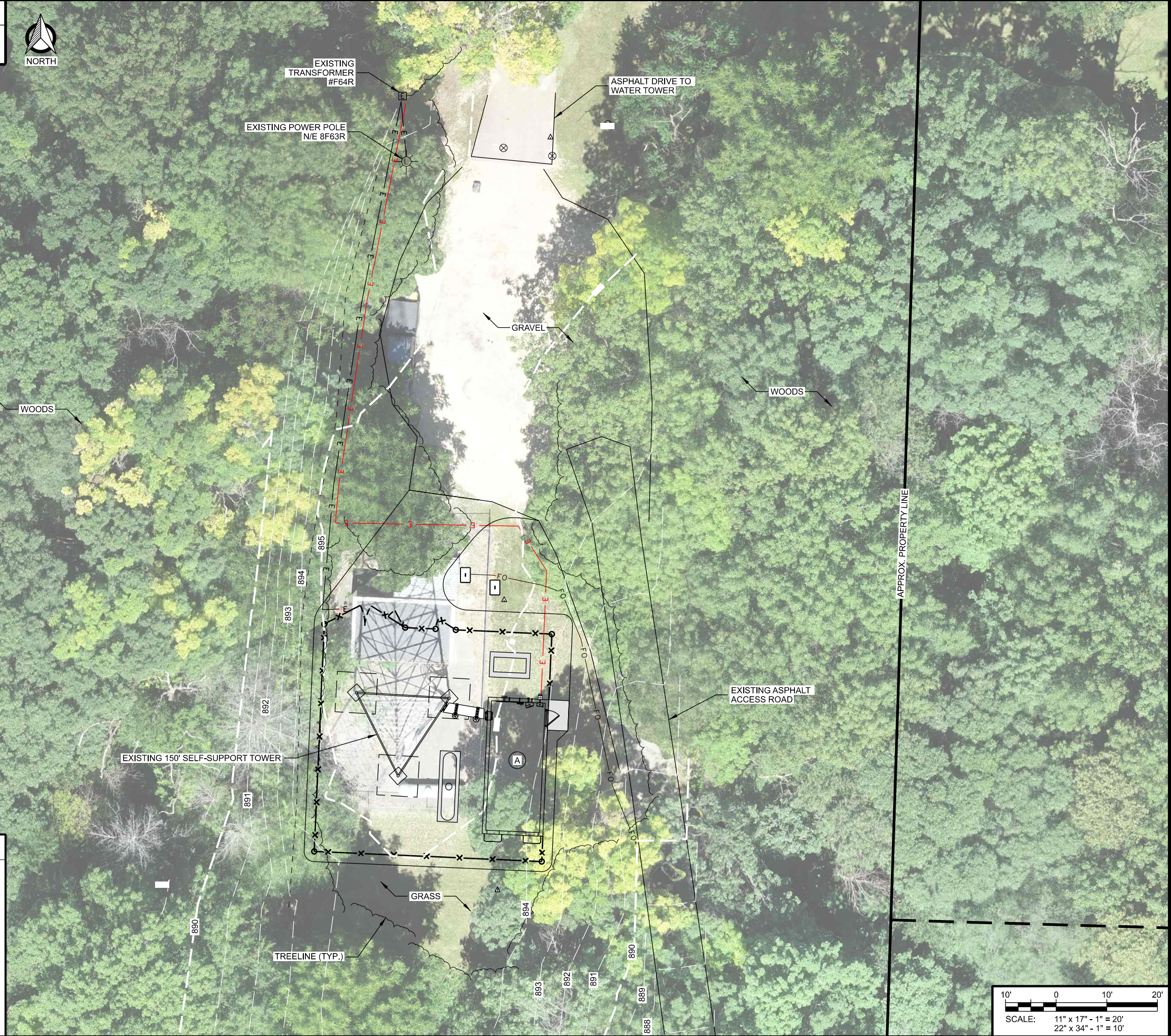

SUBMITTAL:

INT.	DATE	DESCRIPTION:

CHECKED BY: AJO

PLOT DATE: 5/12/2021

PROJECT NUMBER: 27648

SET TYPE: BD

SHEET NUMBER: **C-102**

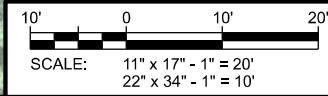

KEYNOTES: (THIS SHEET)

- A. EXISTING EQUIPMENT BUILDING TO BE COMPLETELY REMOVED BY CONTRACTOR AFTER NEW CONSTRUCTION IS COMPLETE AND NEW RADIO SYSTEM IS OPERATIONAL. REMOVAL TO INCLUDE COMPLETE REMOVAL OF FOUNDATIONS.
- B. EXISTING UNDERGROUND DIESEL TANK (SIZE UNKNOWN) TO BE REMOVED (ALTERNATE BID #1A)
- C. EXISTING 1000 GAL. LP TANK TO BE RELOCATED
- D. EXISTING COMPOUND FENCE TO BE COMPLETELY REMOVED
- E. EXISTING ASPHALT TO BE REMOVED. INSIDE AND OUTSIDE OF COMPOUND.
- F. EXISTING CONCRETE STOOP TO BE REMOVED
- G. TRIM EXISTING TREES TO ACCOMMODATE WORK LIMITS AND SHELTER INSTALLATION
- H. EXISTING ELECTRIC METER TO BE REMOVED AFTER NEW SHELTER INSTALLATION AND NEW RADIO SYSTEM IS OPERATIONAL.



CONSULTANT:
Edge
 Consulting Engineers, Inc.
 624 WATER STREET
 PRAIRIE DU SAC, WI 53578
 608.644.1449 VOICE
 608.644.1549 FAX
 www.edgeconsult.com



DEMOLITION PLAN
JEFFERSON MAIN TOWER (27648)
JEFFERSON, WISCONSIN

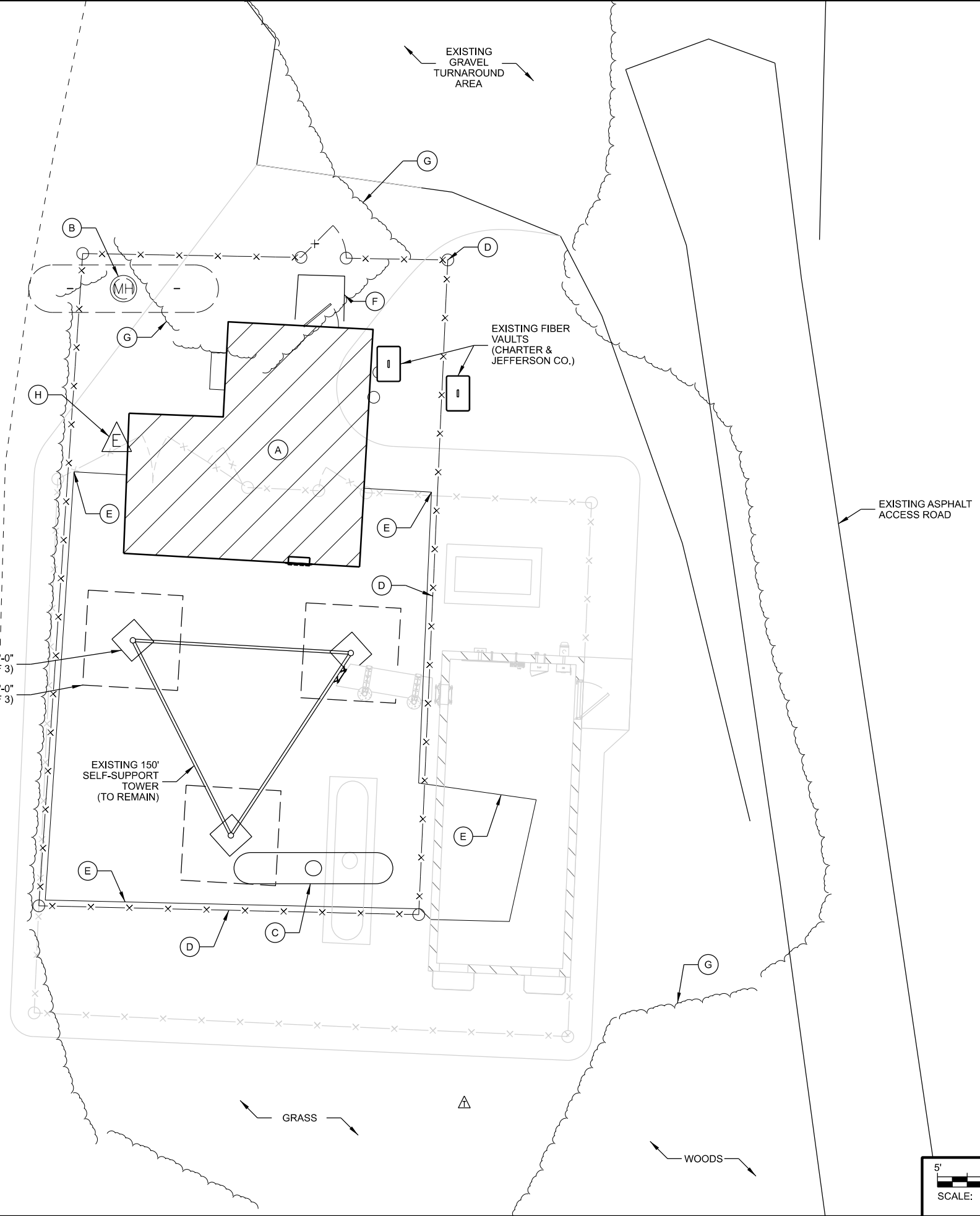

EXISTING 2'-6" x 2'-6" x 8'-0"
 DEEP PIER (TYP. OF 3)
 EXISTING 8'-0" x 8'-0" x 3'-0"
 DEEP FOOTING (TYP. OF 3)

EXISTING 150'
 SELF-SUPPORT
 TOWER
 (TO REMAIN)

GENERAL NOTES: (THIS SHEET)

1. NORTH ARROW SHOWN AS APPROXIMATE.

SUBMITTAL:		
INT.	DATE:	DESCRIPTION:

CHECKED BY:	AJO
PLOT DATE:	5/12/2021
PROJECT NUMBER:	27648
SET TYPE:	BD
SHEET NUMBER:	C-103

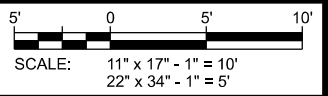

R:\276002\27648\Design\CAD\BD\Plan\C-103.dgn

KEYNOTES: (THIS SHEET)

- A. JEFFERSON COUNTY 12' x 27' EQUIPMENT SHELTER;
SEE A-101 FOR DETAILS
- B. 4' x 6' CONCRETE STOOP;
SEE C-503 FOR DETAILS
- C. 24" WIDE ICE BRIDGE;
SEE T-502 FOR DETAILS
- D. SINGLE ELECTRIC METER MOUNTED TO SHELTER;
SEE E-504 FOR DETAILS
- E. RELOCATED 1000 GAL. LP FUEL TANK ON CONCRETE SLAB;
SEE C-504 FOR DETAILS
- F. 45 kW GENERATOR ON CONCRETE SLAB;
SEE C-504 FOR DETAILS
- G. CLEARANCE ZONE/SETBACKS
- 10' AROUND LP TANK
- 3' AROUND GENERATOR
- H. FENCED COMPOUND;
SEE C-502 FOR DETAILS
- I. SIGNAGE:
- (0) ASR. INSTALL ON VEHICLE GATE.
- (1) SITE IDENTIFICATION. INSTALL ON SHELTER DOOR.
- (4) RF NOTICE. INSTALL ON EACH SIDE OF FENCE
- (2) RF CAUTION. INSTALL ON SHELTER DOOR AND TOWER.
- (1) OSHA DANGER. INSTALL ON VEHICLE GATE.
- (1) NFPA LP FUEL. INSTALL ON VEHICLE GATE
- J. GATE LOCKS:
(1) MULTI-USER LOCK SYSTEM ON VEHICLE GATE
WITH PADLOCK.
(1) PADLOCK ON SNOW GATE
(1) PADLOCK ON MAN GATE
ALL BY CONTRACTOR.
- K. GRAVEL COMPOUND;
EDGE TO EXTEND 2' BEYOND FENCE PERIMETER;
SEE B/C-501 FOR DETAILS
- L. GRAVEL ACCESS DRIVE
- M. 16' WIDE VEHICLE ACCESS GATE W/ 3' WIDE SNOW GATE;
SEE C-502 FOR DETAILS
- N. 4' WIDE MAN GATE

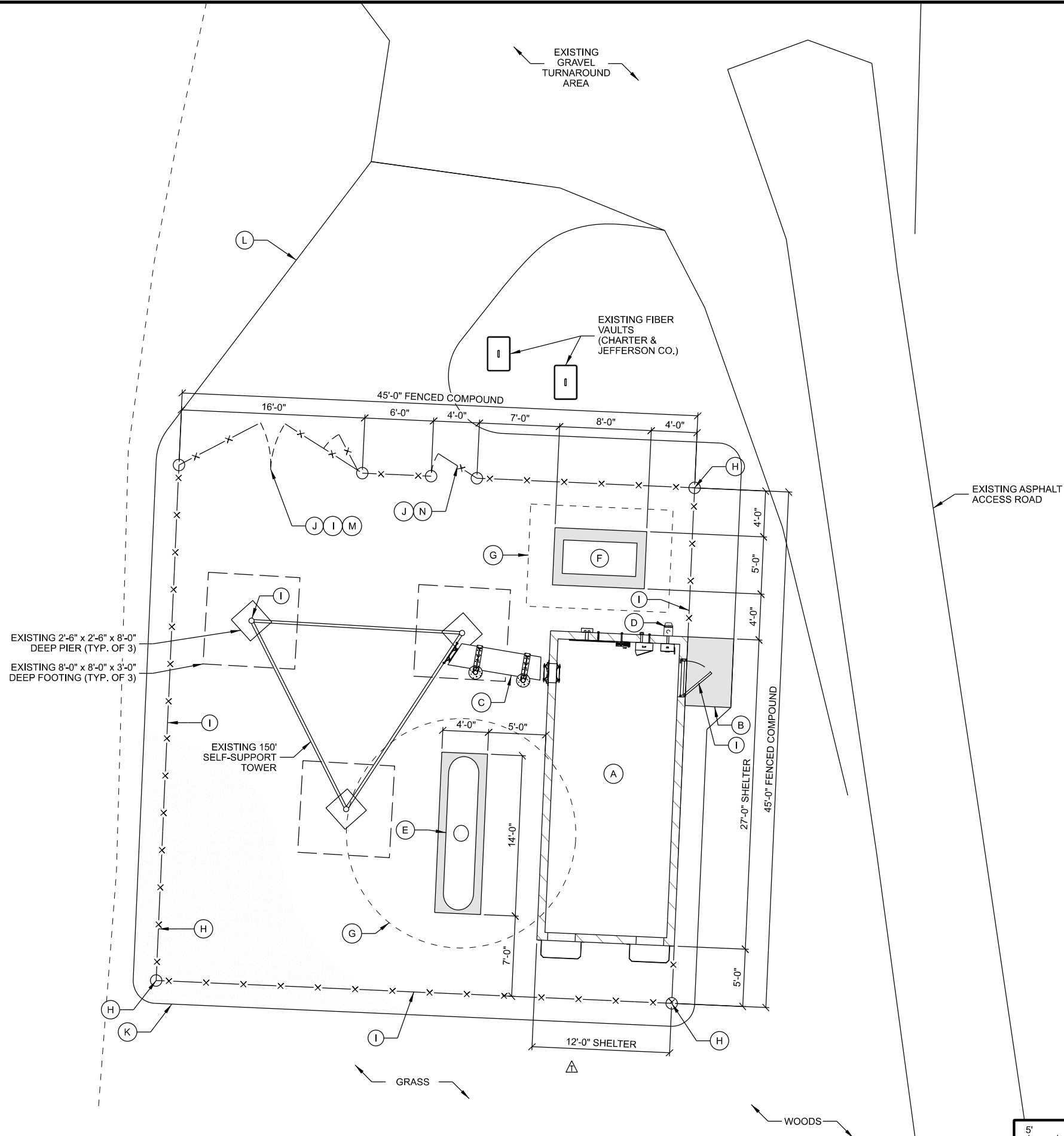

CONSULTANT:

Edge
 Consulting Engineers, Inc.
 624 WATER STREET
 PRAIRIE DU SAC, WI 53578
 608.644.1449 VOICE
 608.644.1549 FAX
 www.edgeconsult.com



COMPOUND PLAN
JEFFERSON MAIN TOWER (27648)
JEFFERSON, WISCONSIN

SUBMITTAL:

INT.	DATE:	DESCRIPTION:

CHECKED BY	AJO
PLOT DATE	5/12/2021
PROJECT NUMBER	27648
SET TYPE	BD
SHEET NUMBER	C-104

GENERAL NOTES: (THIS SHEET)

1. NORTH ARROW SHOWN AS APPROXIMATE.

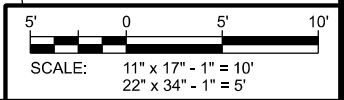

R:\27600\27648\Design\CAD\BD\Plan\C-104.dgn

GRADING NOTES: (THIS SHEET)

1. CONTOUR INTERVAL IS 1 FOOT.
2. PERIMETER CONTROLS AND STONE TRACKING PADS SHALL BE INSTALLED PRIOR TO ANY LAND DISTURBING ACTIVITIES, INCLUDING CLEARING AND GRUBBING OPERATIONS. STONE TRACKING PAD SHALL BE A 12'X50' MIN. CONSISTING OF 3" BREAKER STONE.
3. CONTRACTOR SHALL INSTALL ADDITIONAL EROSION CONTROL MEASURES, BEYOND THOSE SHOWN IN THIS PLAN, SUITABLE FOR THEIR MEANS AND METHODS TO KEEP ALL SEDIMENT ON SITE DURING CONSTRUCTION ACTIVITIES. THIS INCLUDES IMPLEMENTATION OF SILT FENCE, EROSION BALES, TRACKING PADS, DIVERSION BERMS AND/OR OTHER APPROPRIATE DEVICES.
4. CONTRACTOR SHALL GRADUALLY MATCH INTO EXISTING GRADE. NO PROPOSED EARTHWORK SHALL HAVE A GREATER SLOPE THAN 3:1. FINISHED SITE TO BE GRADED TO MAINTAIN POSITIVE DRAINAGE IN ALL AREAS.
5. DRIVEWAY GRADE WITHIN 25 FEET OF PUBLIC ROAD ACCESS POINT SHALL BE LESS THAN 10% (10:1).
6. FINISHED GRADE SLOPES GREATER THAN 10:1, DITCH BOTTOMS AND GRASS SURFACES WITHIN 6 FEET OF ANY PAVED OR GRAVEL SURFACE REQUIRE EROSION MAT (CLASS II, URBAN TYPE B)
7. ALL DISTURBED GRASS/TURF AREAS SHALL BE RESTORED WITH TOPSOIL, SEED AND MULCH. TOPSOIL TO BE 6-INCHES MINIMUM. SEED TO CONSIST OF NATIVE PURE LIVE SEED (PLS) AT 98% PURITY AND 95% GERMINATION. MULCH TO BE WEED-FREE GRAIN STRAW.
8. CONTRACTOR TO PERFORM MAINTENANCE AND INSPECTION OF EROSION CONTROL DEVICES AND EXPOSED GRADE THROUGHOUT CONSTRUCTION. THE CONTRACTOR SHALL INSPECT THE EROSION AND SEDIMENT CONTROL BEST MANAGEMENT PRACTICES ON A WEEKLY BASIS AND WITHIN 24 HOURS AFTER A PRECIPITATION EVENT 0.5 INCHES OR GREATER WHICH RESULTS IN RUNOFF. CONTRACTOR SHALL CONTINUE MAINTENANCE AND INSPECTION UNTIL FULL VEGETATION ESTABLISHMENT AND/OR PROJECT ACCEPTANCE.
9. CONTRACTOR TO REMOVE EROSION CONTROL MEASURES AFTER PROJECT ACCEPTANCE.

GENERAL NOTES: (THIS SHEET)

1. EXISTING SITE MAPPING DATA IS FROM TOPOGRAPHIC SURVEY PERFORMED BY EDGE CONSULTING ENGINEERS ON 08-19-2020.
2. CONTRACTOR IS RESPONSIBLE FOR EARTHWORK NECESSARY TO ACHIEVE DESIGN GRADES. THIS INCLUDES IMPORT OR EXPORT OF MATERIAL.

LEGEND: (THIS SHEET)

- 973' EXISTING CONTOUR GRADES
- 973' PROPOSED CONTOUR GRADES
- SPOT ELEVATIONS
P = PROPOSED ELEV.
E = EXISTING ELEV.
TOC = TOP OF CONC.
TW = TOP OF WALL
- PROPOSED DRAINAGE PATH
- SILT FENCE
- LIMITS OF DISTURBANCE
- EROSION MAT

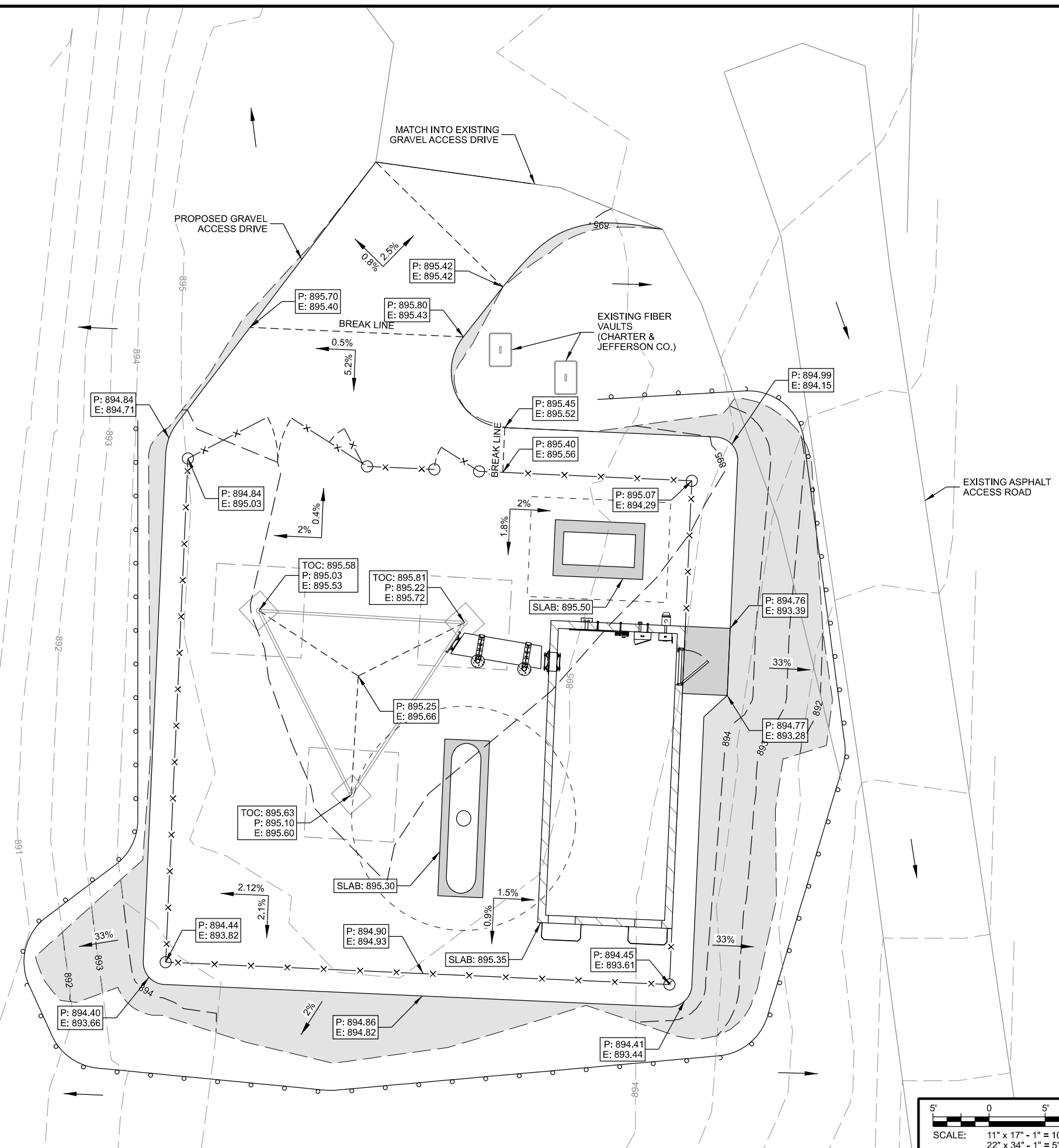

GRADING AND EROSION CONTROL PLAN

JEFFERSON MAIN TOWER (27648)

JEFFERSON, WISCONSIN

SUBMITTAL:

INT.	DATE	DESCRIPTION:

CHECKED BY	AJO
PLOT DATE	5/12/2021
PROJECT NUMBER	27648
SET TYPE	BD
SHEET NUMBER	C-105

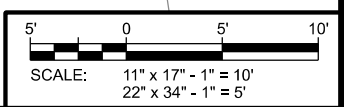

I:\27600\27648\Design\CAD\BD\Plan\C-105.dgn

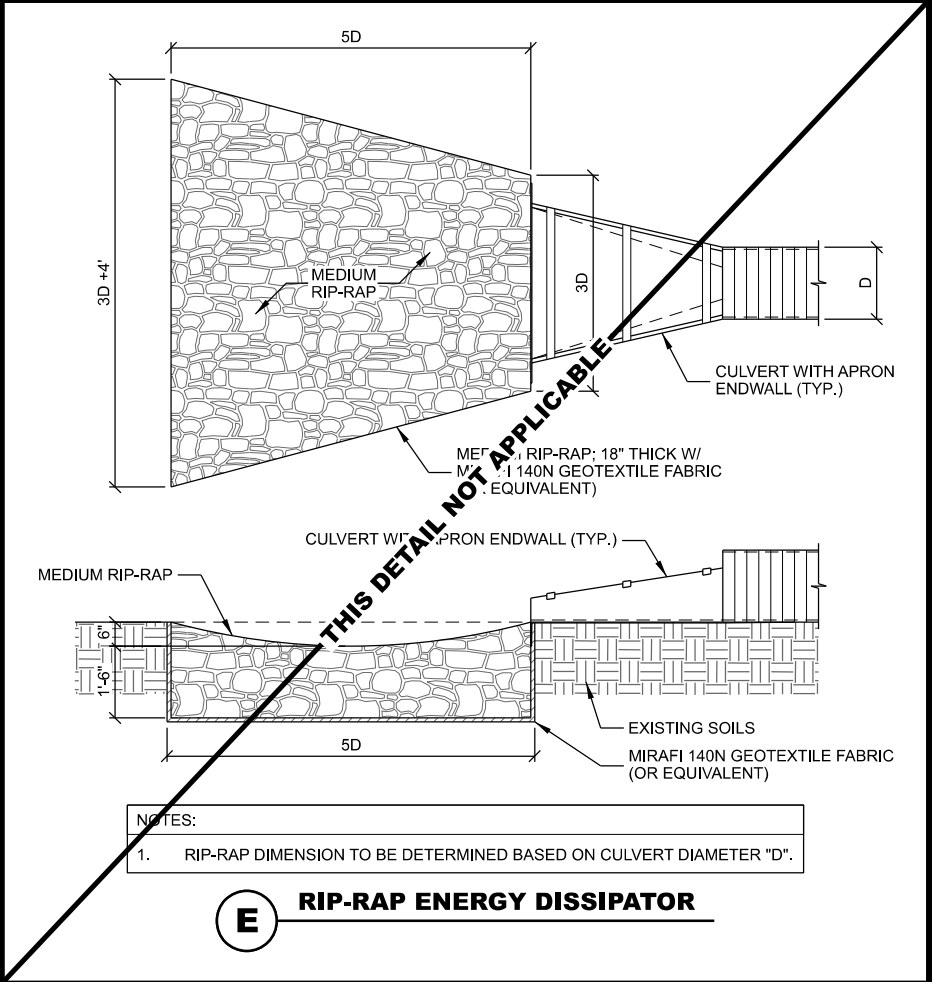
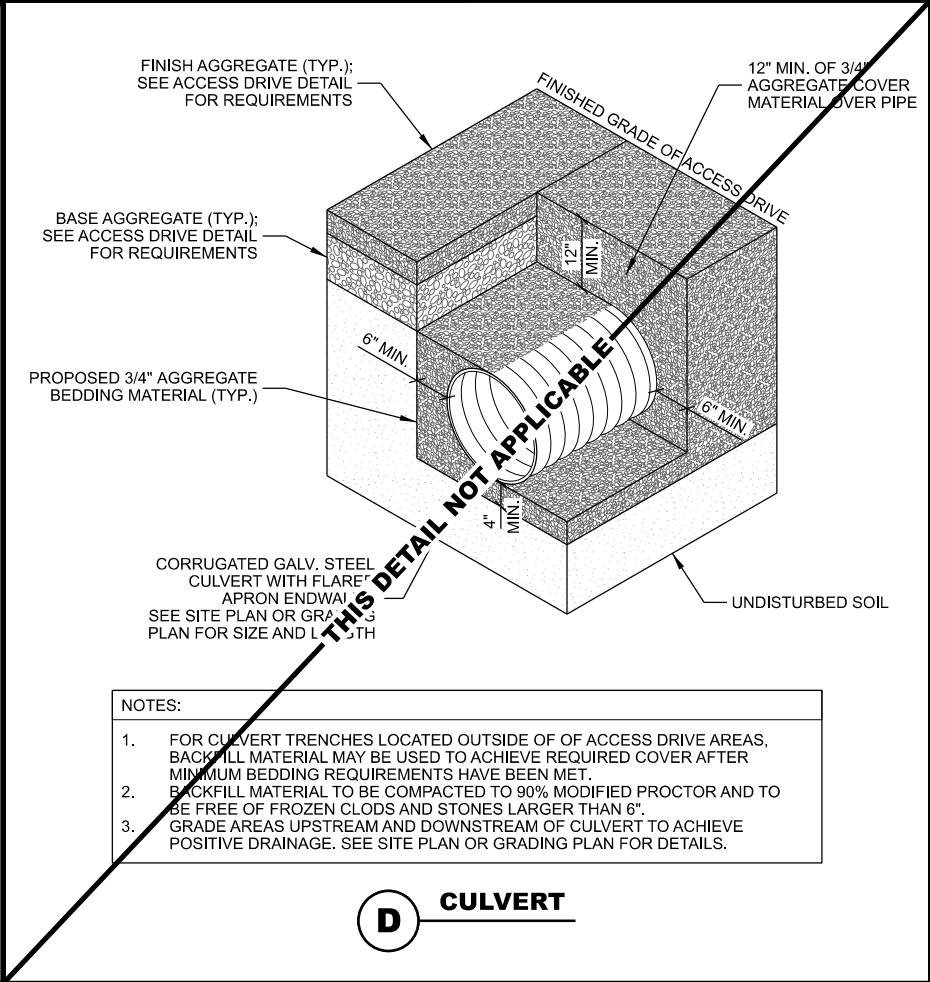
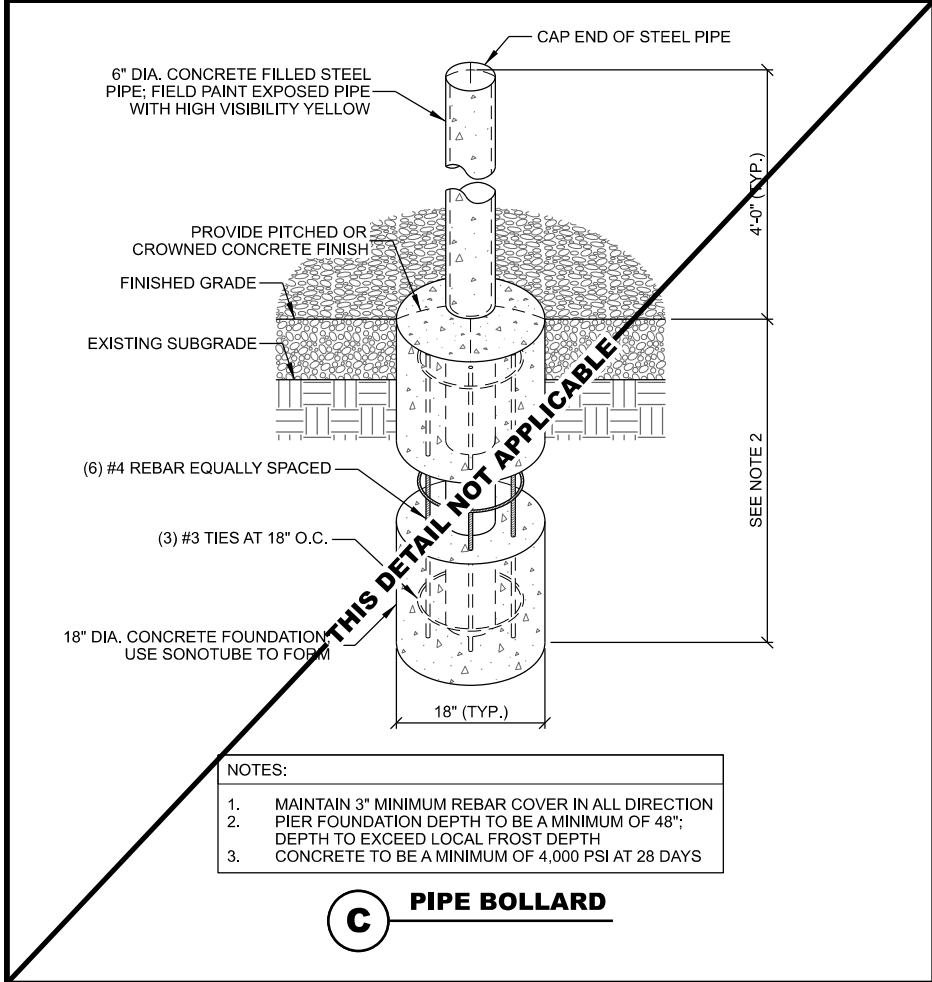
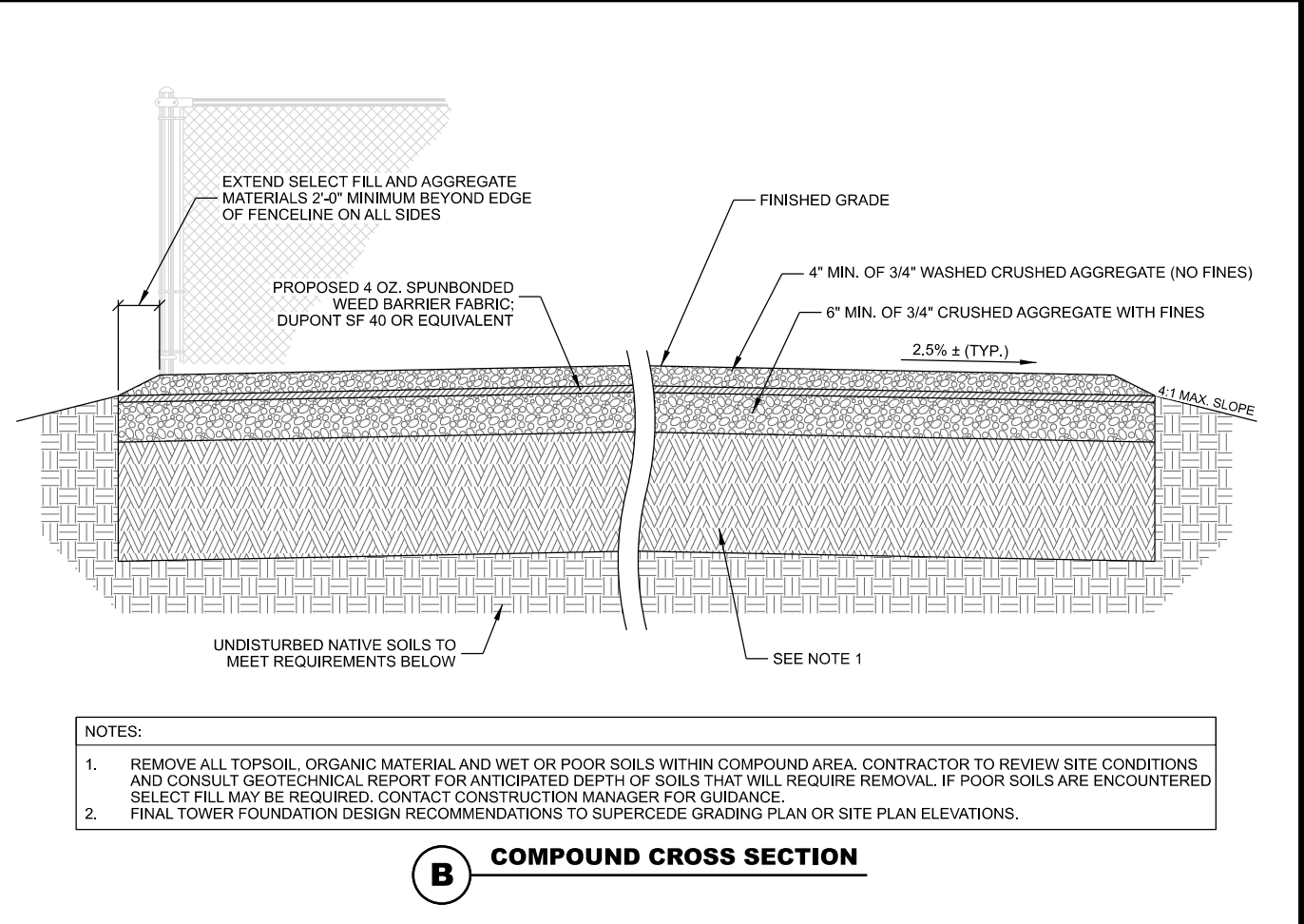
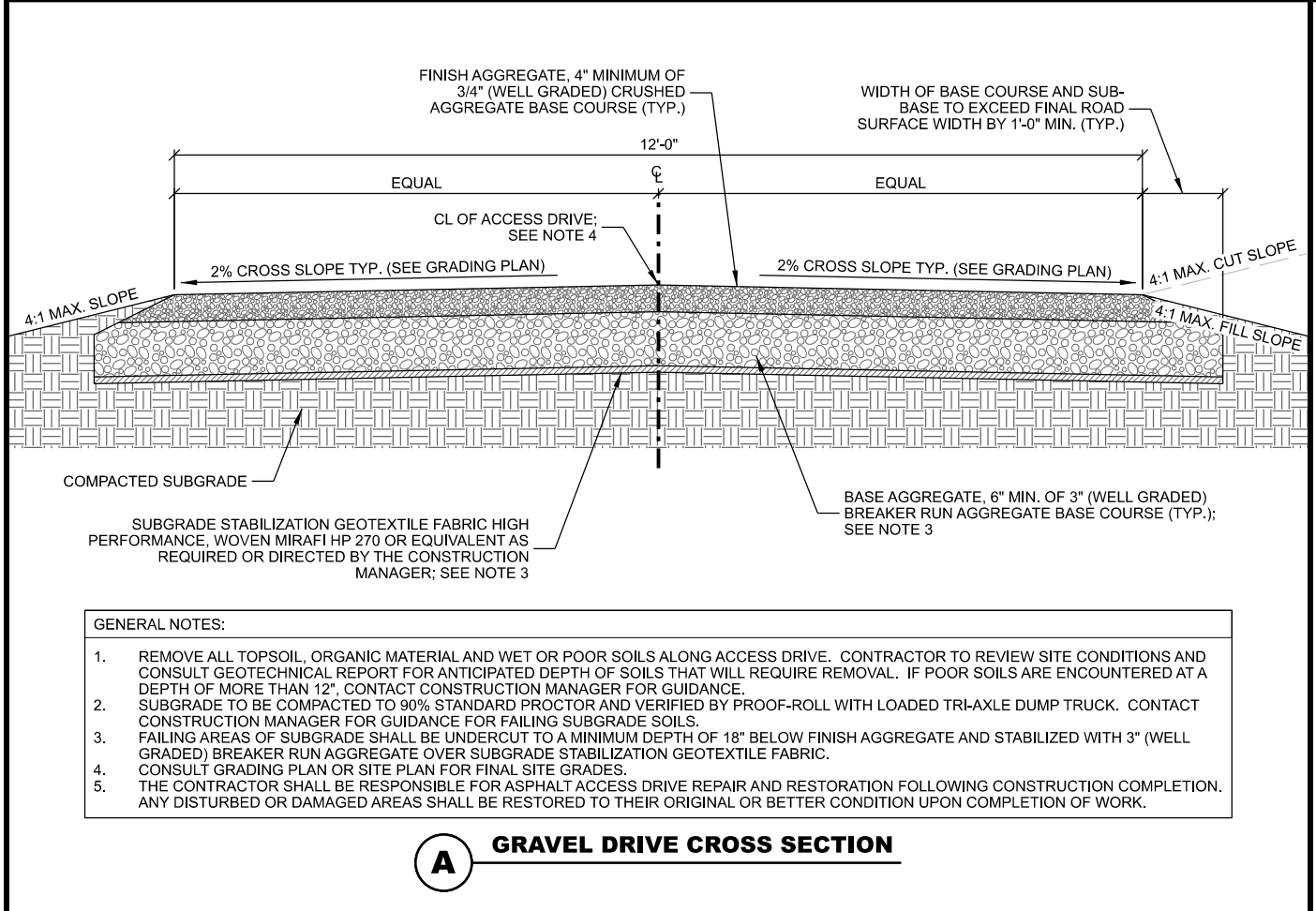

SUBMITTAL:		
INT.	DATE:	DESCRIPTION:
CHECKED BY:	AJO	
PLOT DATE:	5/12/2021	
PROJECT NUMBER:	27648	
SET TYPE:	BD	
SHEET NUMBER:	C-501	

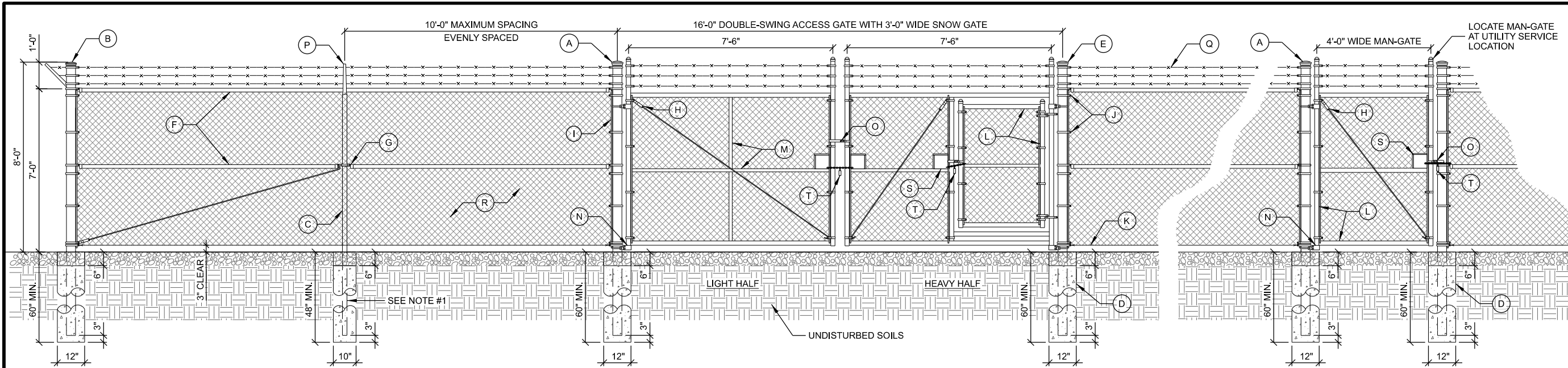

KEY NOTES: (THIS DETAIL)

- | | | |
|---|---|---|
| (A) 3-1/2" (4" O.D.) SCH. 40 GALV. STEEL GATE POST | (G) OFFSET BRACE RAIL ENDS FOR MID BRACE RAIL | (N) MALLEABLE BUTT HINGES (TYP.) |
| (B) 2-1/2" (2-7/8" O.D.) SCH. 40 GALV. STEEL CORNER POST | (H) 5/16" O.D. TRUSS ROD WITH TRUSS TIGHTENER ASSEMBLY | (O) GATE LATCH; VERIFY REQUIREMENTS WITH FENCE MANUFACTURER |
| (C) 2" (2-3/8" O.D.) SCH. 40 GALV. STEEL LINE POSTS; LINE POSTS SHALL BE EQUALLY SPACED AT MAXIMUM 10'-0" O.C.; SEE NOTE #1 | (I) 3/16" x 3/4" STRETCHER BAR; TO EXTEND FULL HEIGHT OF FENCE FABRIC | (P) 45° BARB ARM FENCE POST CAP |
| (D) CONCRETE POST FOUNDATION; 12" DIA. AT GATE & CORNER POSTS, 10" DIA. AT LINE POSTS SEE DETAIL BELOW | (J) 3/4" TENSION BAND (TYP.) | (Q) (3) STRANDS OF 4 PT. GALV. BARB WIRE |
| (E) FENCE POST CAP (SIZE VARIES) | (K) TENSION WIRE (7 GAUGE) | (R) FENCE FABRIC; #9 GAUGE GALV. COATED, 2" DIAMOND PATTERN CHAIN LINK; TWISTED TOP SELVAGE AND KNUCKLED BOTTOM SELVAGE |
| (F) 1-1/4" (1.66" O.D.) TOP RAIL & MID BRACE RAIL PIPE | (L) 1-1/2" (1.9" O.D.) SCH. 40 GALV. STEEL FENCE GATE FRAME | (S) 6" x 6" HANDHOLE FOR CHAIN LOCK |
| | (M) 1-1/4" (1.66" O.D.) SCH. 40 GALV. STEEL HORIZONTAL AND VERTICAL GATE BRACES | (T) GATE LOCK |

- NOTES:**
- ALL LINE POSTS MAY BE EITHER DRIVEN OR SET IN CONCRETE AT CONTRACTORS OPTION. SEE DETAIL FOR DEPTH AND FOOTING REQUIREMENTS. IF DRIVEN, DRIVE LINE POSTS TO 60" DEPTH MIN.
 - ALL FENCE POSTS AND FRAMING TO BE SCH. 40 GALVANIZED STEEL. SEE DETAIL FOR SIZES.

A COMPOUND FENCE

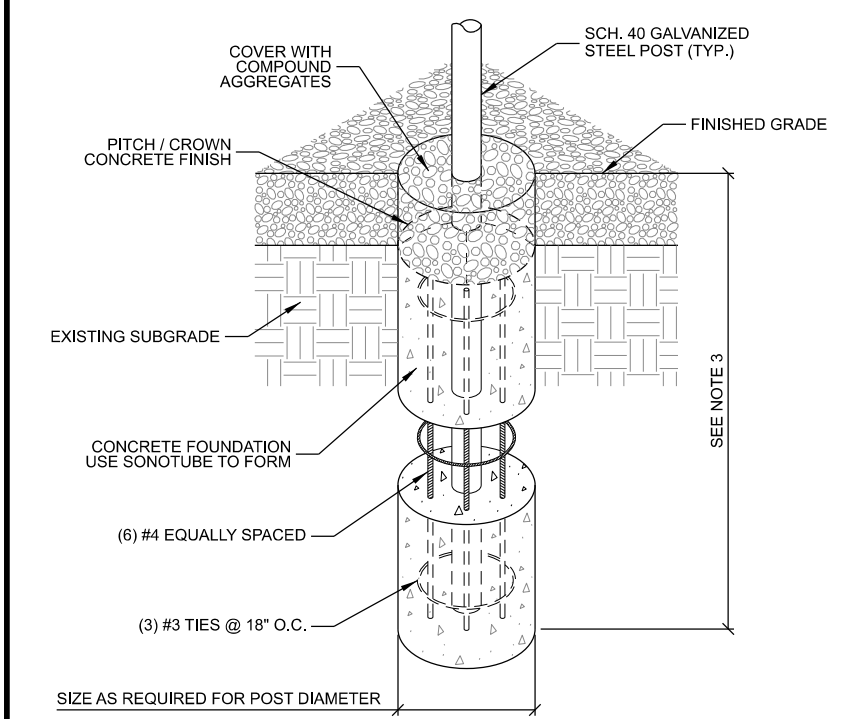

- NOTES:**
- MAINTAIN 3" MINIMUM REBAR COVER WITH CONCRETE IN ALL DIRECTIONS.
 - CONCRETE MIX TO BE 4,000 PSI @ 28 DAYS.
 - FOUNDATION DEPTH TO EXCEED LOCAL FROST DEPTH, OR 48" MINIMUM.

B FENCE POST PIER FOUNDATION

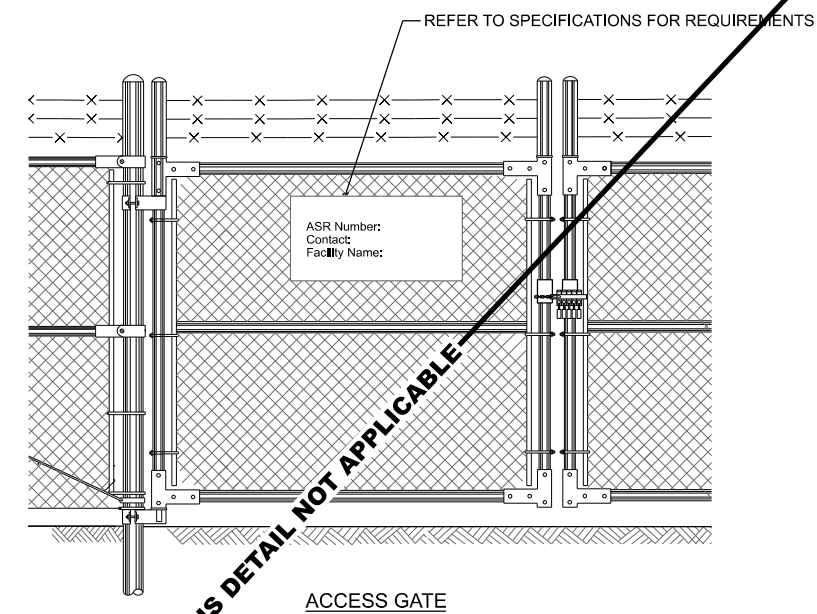

- GENERAL NOTES:**
- THE ANTENNA STRUCTURE REGISTRATION NUMBER SHALL BE DISPLAYED PER 47 CFR 17.4 (g). THE ASR NUMBER SHALL BE POSTED ON THE PERIMETER FENCE OR ACCESS GATE SO THAT IT IS CONSPICUOUSLY VISIBLE AND LEGIBLE FROM THE PUBLICLY ACCESSIBLE AREA NEAREST THE BASE OF THE ANTENNA STRUCTURE ALONG A PUBLICLY ACCESSIBLE ROADWAY OR PATH.
 - MATERIALS USED TO DISPLAY THE ANTENNA STRUCTURE REGISTRATION NUMBER MUST BE WEATHER-RESISTANT AND OF SUFFICIENT SIZE TO BE EASILY SEEN WHERE POSTED.

C ANTENNA STRUCTURE REGISTRATION (ASR) SIGNAGE

THIS SPACE INTENTIONALLY LEFT BLANK

CONSULTANT:

Edge
Consulting Engineers, Inc.
624 WATER STREET
PRAIRIE DU SAC, WI 53578
608.644.1449 VOICE
608.644.1549 FAX
www.edgeconsult.com

CLIENT:

JEFFERSON COUNTY WISCONSIN
ESTABLISHED 1838

**FENCE DETAILS
JEFFERSON MAIN TOWER (27648)
JEFFERSON, WISCONSIN**

SUBMITTAL:

INT.	DATE:	DESCRIPTION:

CHECKED BY:	AJO
PLOT DATE:	5/12/2021
PROJECT NUMBER:	27648
SET TYPE:	BD
SHEET NUMBER:	C-502

I:\27600\27648\Design\CAD\BD\Plan\C-502.dgn

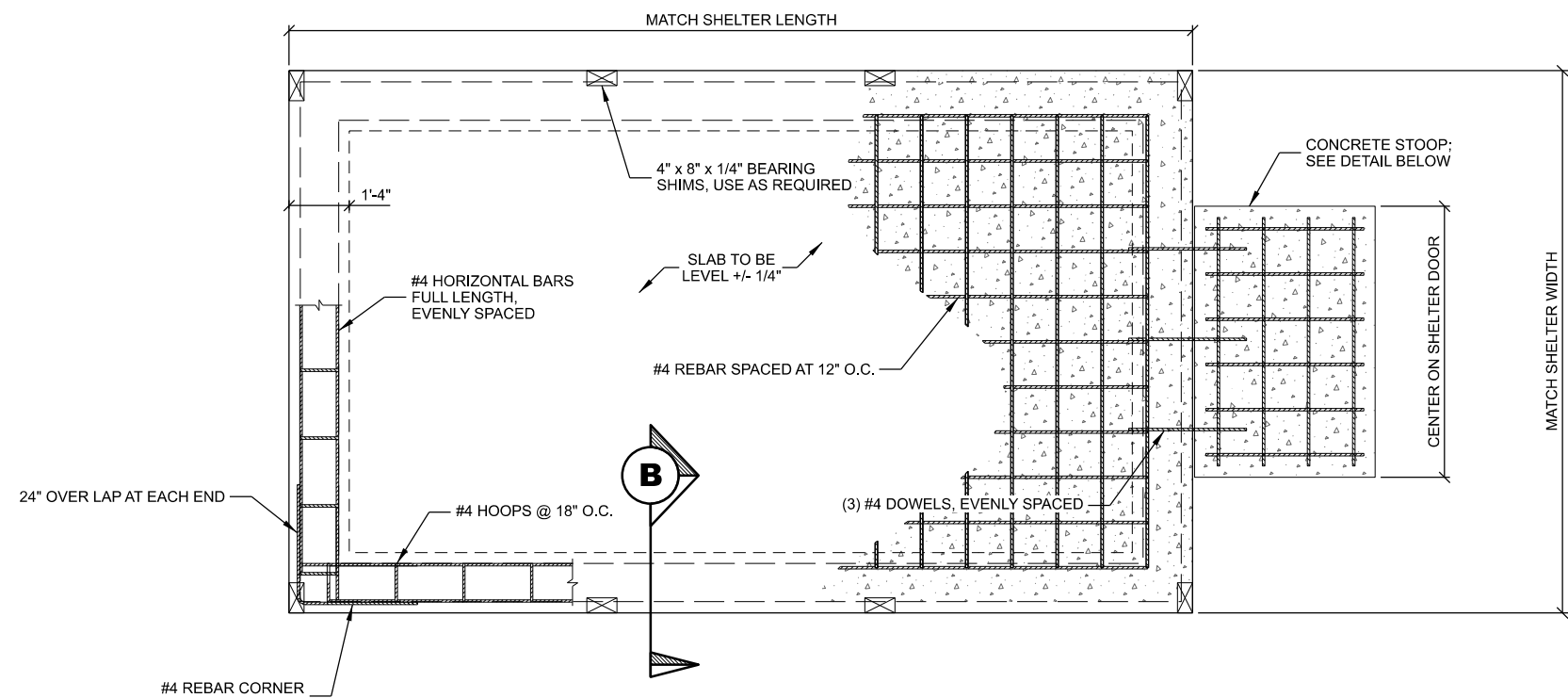

NOTES:
 1. BEARING SHIM: GALVANIZED STEEL, 4 EACH SIDE USE SHIMS AS REQUIRED TO ASSURE SHELTER IS BEARING AT PERIMETER.

A SHELTER FOUNDATION PLAN
 SCALE: 11" x 17" - 1/4" = 1'-0"
 22" x 34" - 1/2" = 1'-0"

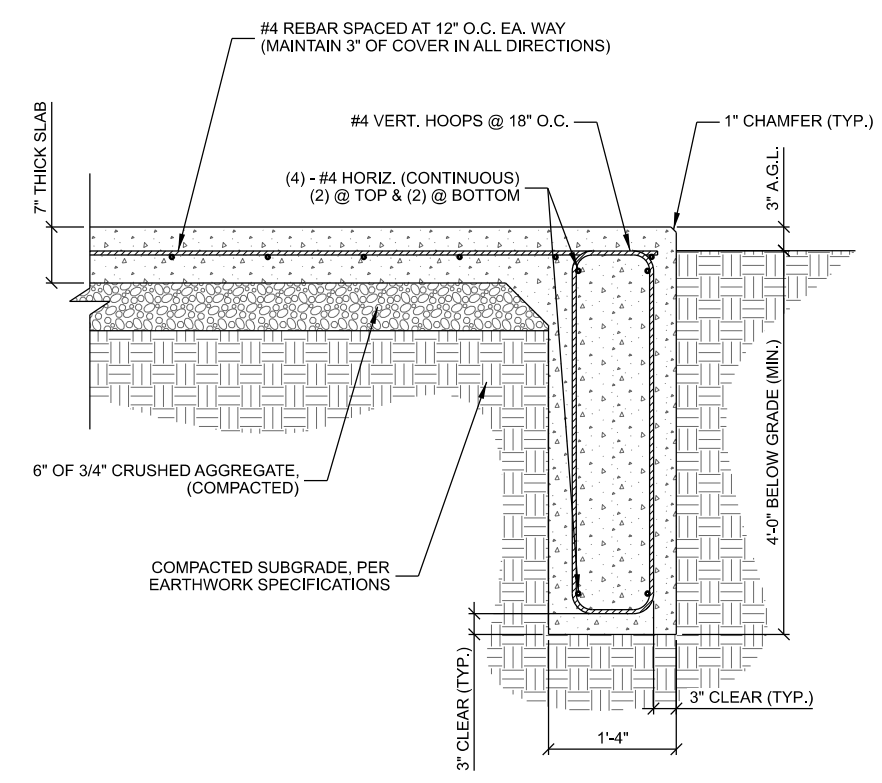

B SHELTER FOUNDATION
 SCALE: 11" x 17" - 1/2" = 1'-0"
 22" x 34" - 1" = 1'-0"

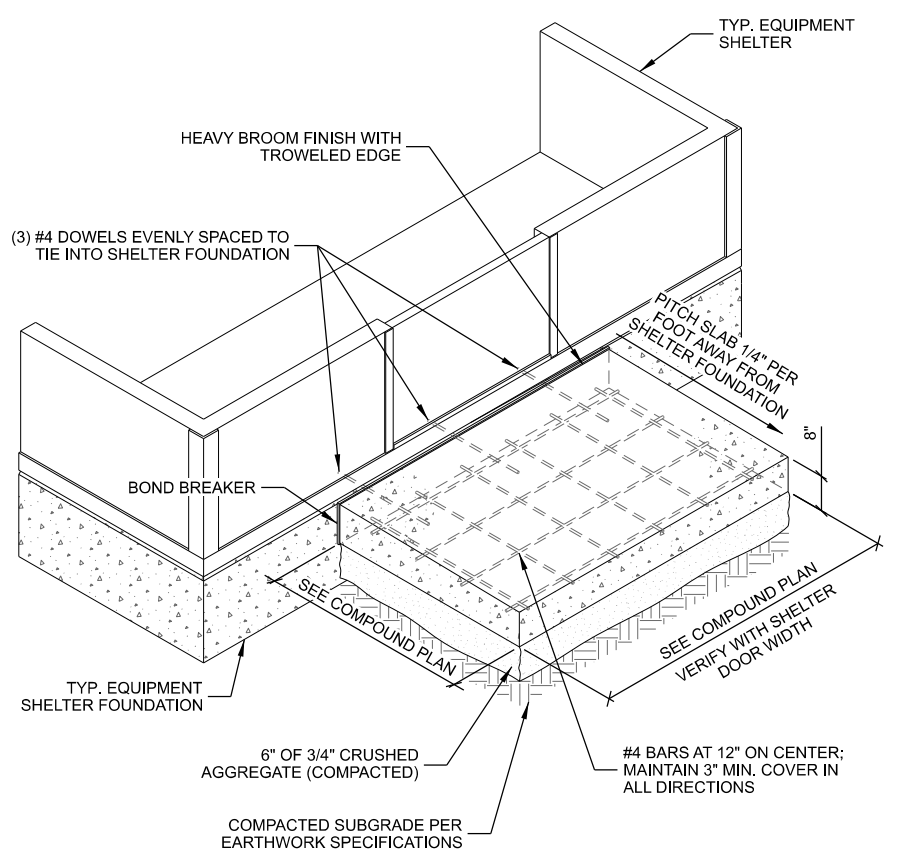

C SHELTER STOOP

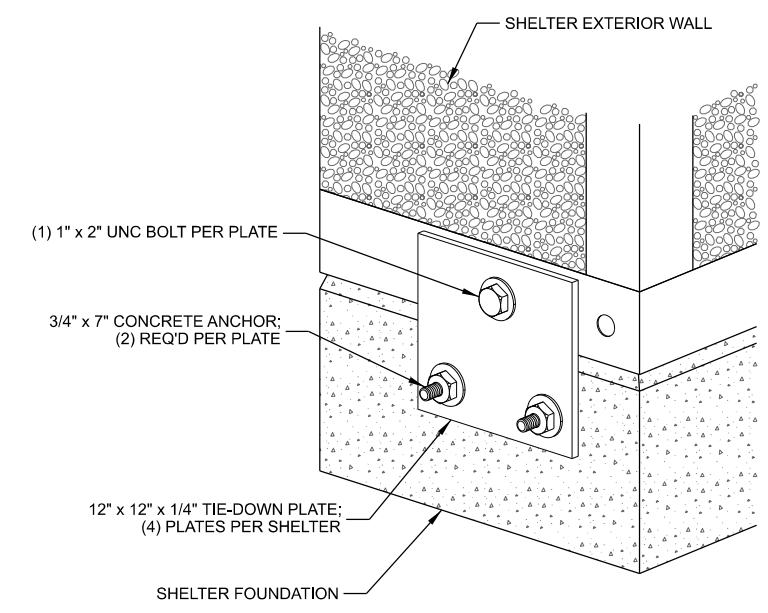

D TIE DOWN PLATE

CONCRETE AND REINFORCING NOTES:

- ALL CONCRETE CONSTRUCTION SHALL BE IN ACCORDANCE WITH LOCAL BUILDING CODE REQUIREMENTS AND MOST CURRENT VERSION OF ACI STANDARDS.
- ALL CONCRETE UNLESS SPECIFICALLY NOTED SHALL BE NORMAL WEIGHT (145 PCF) AND SHALL ACHIEVE A 28-DAY COMPRESSIVE STRENGTH (f_c) OF 4,000 PSI. EXPOSED EXTERIOR CONCRETE TO BE AIR ENTRAINED WITH 6% +/- 1% AIR CONTENT. CONTRACTOR TO PERFORM CONCRETE SLUMP TEST (4" MAX SLUMP). NO WATER TO BE ADDED AFTER SLUMP HAS BEEN MEASURED.
- ALL CONCRETE REINFORCING SHALL BE ASTM A615 GRADE 60 AND PLACED IN ACCORDANCE WITH ACI STANDARDS
- REMOVE ALL ORGANIC MATERIAL, SOFT AND/OR UNSUITABLE SOILS WITHIN FOUNDATION FOOTPRINT. DO NOT UTILIZE THESE SOILS FOR BACKFILL.
- CONSULT GEOTECHNICAL INVESTIGATION REPORT FOR ANTICIPATED SOIL CONDITIONS AND CONSTRUCTION CONSIDERATIONS.
- FOUNDATION DESIGN BASED ON A PRESUMPTIVE SOIL BEARING CAPACITY OF 2000 PSF AND MAX. PLASTICITY INDEX OF 20. CONTRACTOR TO CONFIRM BEARING SOILS MEET THESE CONDITIONS BEFORE INSTALLATION.
- SOILS NOT MEETING THE DESIGN BEARING STRENGTH SHALL BE UNDERCUT AND REPLACED WITH 3-INCH BREAKER STONE. UNDERCUT ONE FOOT ON EACH SIDE OF THE FOOTING FOR EVERY FOOT IN DEPTH. CONSULT WITH ENGINEER FOR REQUIRED UNDERCUT DEPTH.
- CONTRACTOR TO ENSURE POSITIVE DRAINAGE FROM ALL FOUNDATIONS.
- FOUNDATION DESIGN BASED ON INFORMATION PROVIDED BY SHELTER MFG. (WEIGHT, LIVE LOAD, ETC.). CONTRACTOR TO VERIFY EXACT SHELTER SIZE AND TYPE.

CONSULTANT:
Edge
 Consulting Engineers, Inc.
 624 WATER STREET
 PRAIRIE DU SAC, WI 53578
 608.644.1449 VOICE
 608.644.1549 FAX
 www.edgeconsult.com



CLIENT:
SHELTER FOUNDATION DETAILS
JEFFERSON MAIN TOWER (27648)
JEFFERSON, WISCONSIN

SUBMITTAL:

INT.	DATE:	DESCRIPTION:

CHECKED BY:	AJO
PLOT DATE:	5/12/2021
PROJECT NUMBER:	27648
SET TYPE:	BD
SHEET NUMBER:	C-503

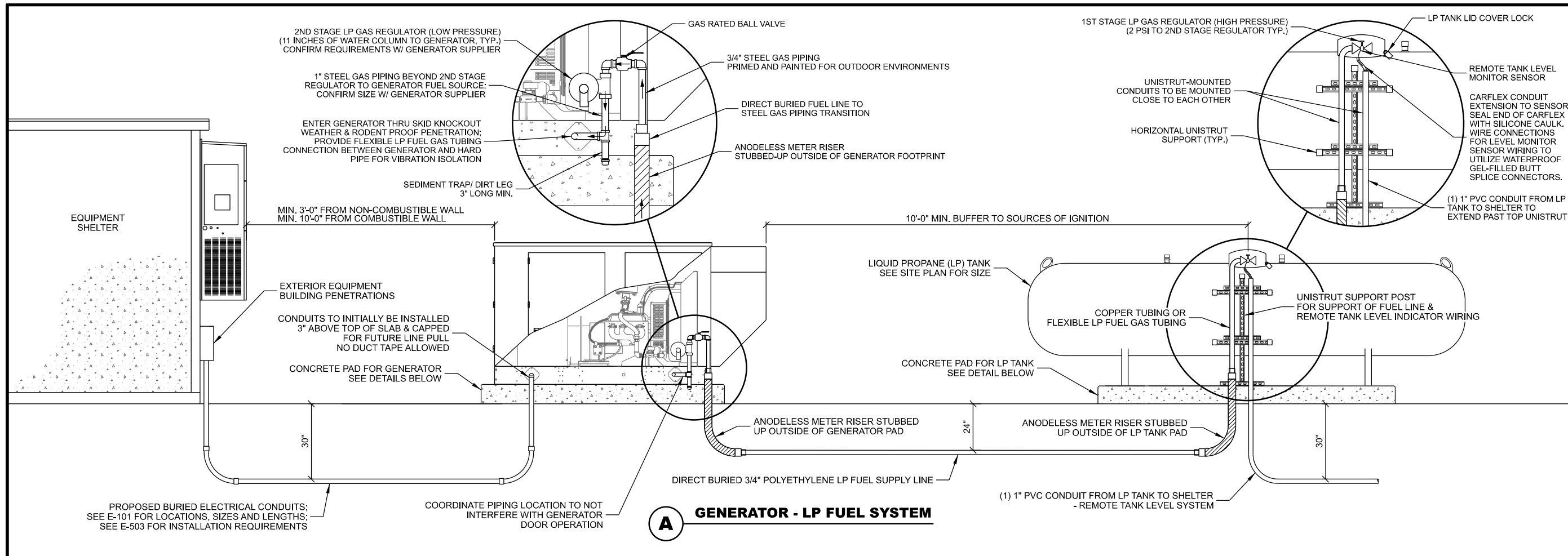

A GENERATOR - LP FUEL SYSTEM

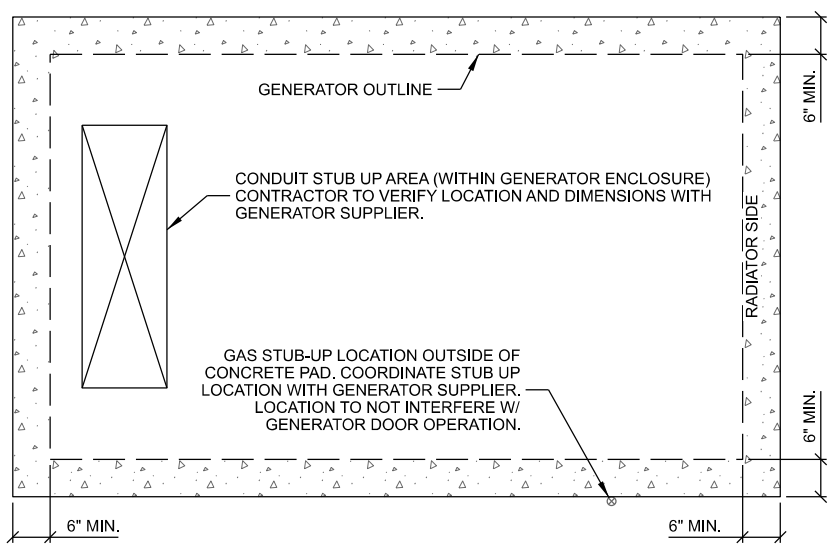

- NOTES:
1. CONTRACTOR TO VERIFY SLAB DIMENSIONS AND PIPING STUB UP LOCATIONS WITH GENERATOR SUPPLIER.
 2. ORIENT RADIATOR SIDE TOWARDS TOWER.
 3. SEE DETAIL TO RIGHT FOR CONCRETE PAD REQUIREMENTS.

B TYP. GENERATOR FOUNDATION PLAN

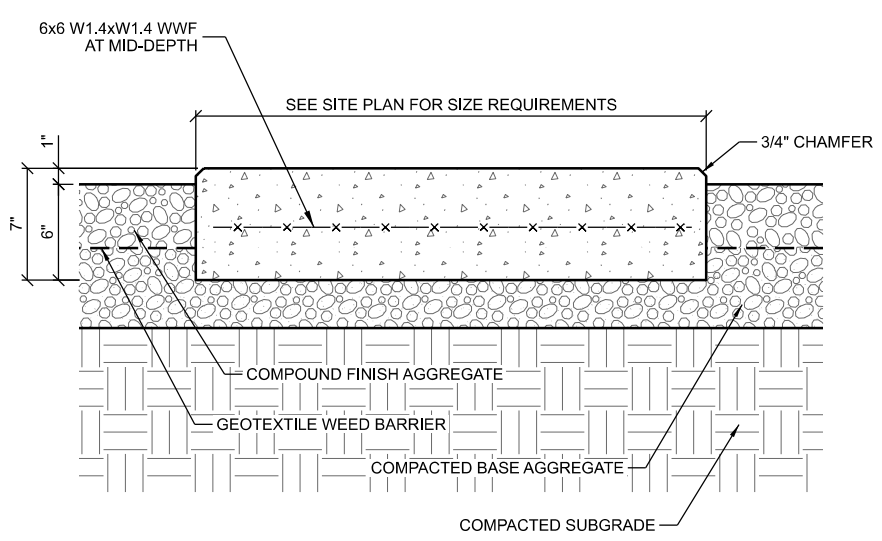

- NOTES:
1. CONCRETE MIX TO BE 4,000 PSI @ 28 DAYS.
 2. FINISH: MEDIUM BROOM.

C CONCRETE PAD

THIS SPACE INTENTIONALLY LEFT BLANK

CONSULTANT:
Edge
 Consulting Engineers, Inc.
 624 WATER STREET
 PRAIRIE DU SAC, WI 53578
 608.644.1449 VOICE
 608.644.1549 FAX
 www.edgeconsult.com



GENERATOR FUEL SYSTEM DETAILS
 JEFFERSON MAIN TOWER (27648)
 JEFFERSON, WISCONSIN

SUBMITTAL:

INT.	DATE:	DESCRIPTION:

CHECKED BY:	AJO
PLOT DATE:	5/12/2021
PROJECT NUMBER:	27648
SET TYPE:	BD
SHEET NUMBER:	C-504

I:\276002\27648\Design\CAD\BD\Plan\C-504.dgn

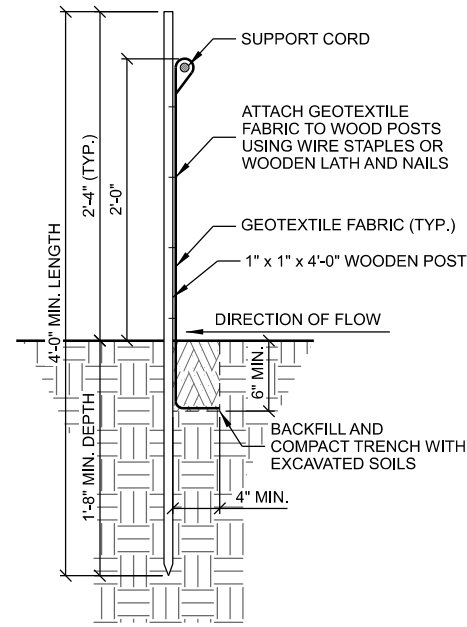
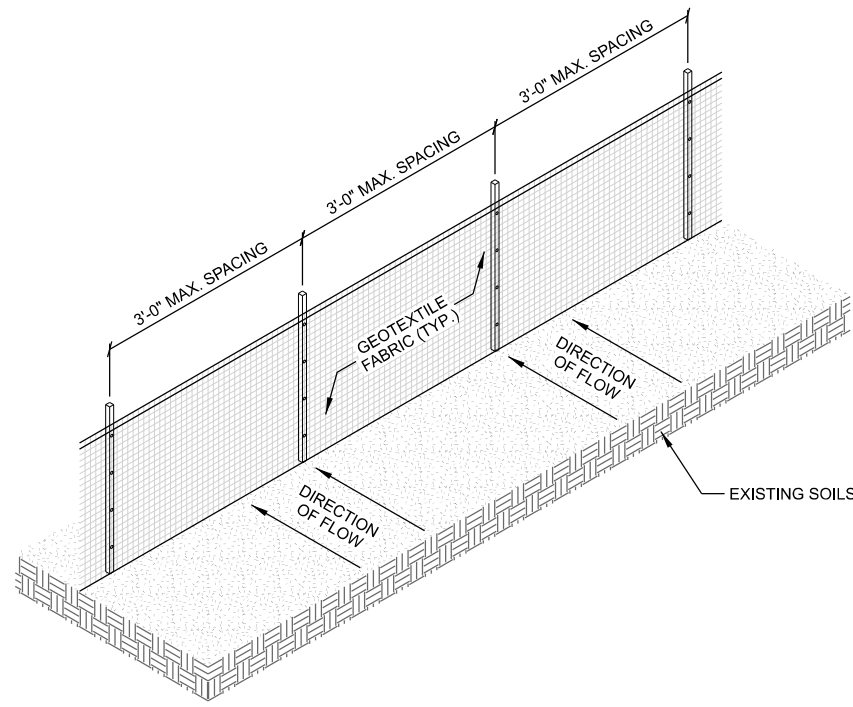

- NOTES:
1. TRENCH SHALL BE SIZED TO ACHIEVE ADEQUATE GEOTEXTILE FABRIC ANCHORAGE. FOLD MATERIAL TO FIT TRENCH AND BACKFILL AND COMPACT TRENCH WITH EXCAVATED SOIL.
 2. WOOD POSTS SHALL BE HICKORY OR OAK.
 3. 8'-0" POST SPACING IS ALLOWED IF A WOVEN GEOTEXTILE FABRIC IS USED.
 4. ADDITIONAL POST DEPTH OR TIE BACKS MAY BE REQUIRED IN UNSTABLE SOIL CONDITIONS.

A SILTY FENCE

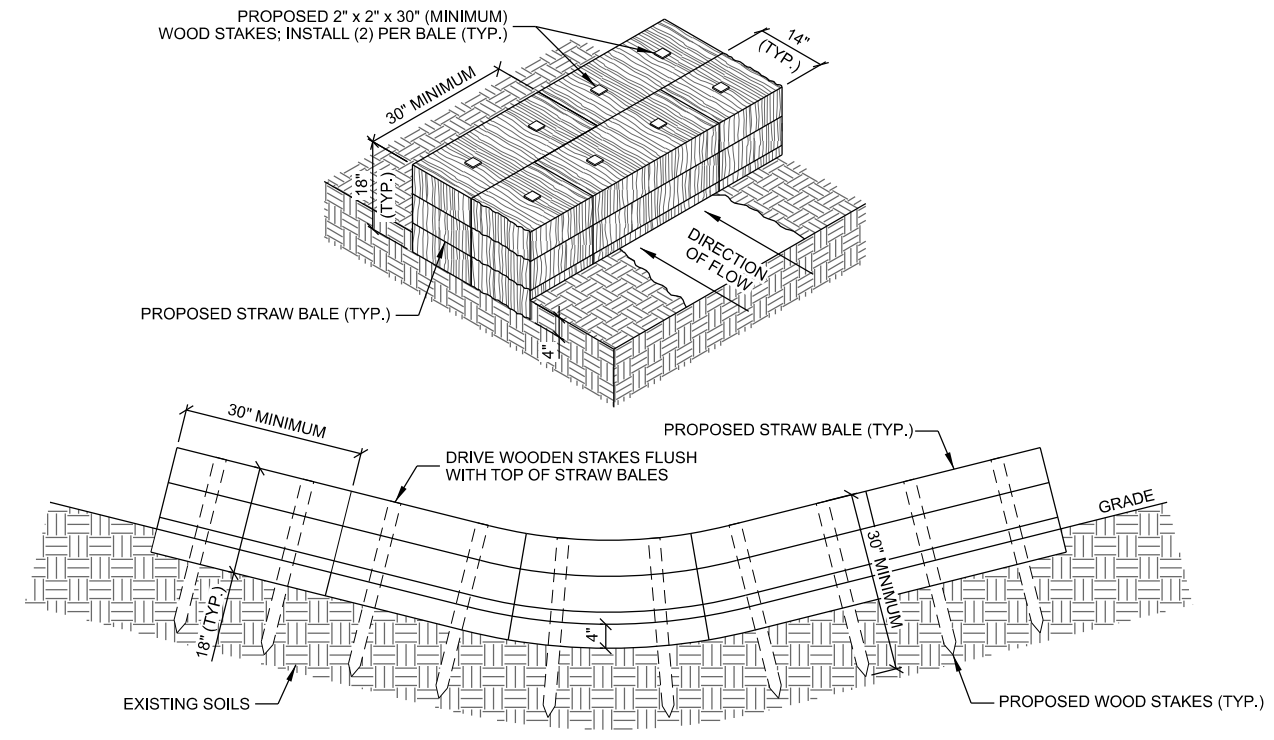

- NOTES:
1. STAGGER JOINTS BETWEEN ADJACENT ROWS OF BALES.
 2. ALL DIMENSIONS ARE APPROXIMATE.

B STRAW BALE DITCH CHECK

THIS SPACE INTENTIONALLY LEFT BLANK

CONSULTANT:
Edge
 Consulting Engineers, Inc.
 624 WATER STREET
 PRAIRIE DU SAC, WI 53578
 608.644.1449 VOICE
 608.644.1549 FAX
 www.edgeconsult.com



GRADING & EROSION CONTROL DETAILS
 JEFFERSON MAIN TOWER (27648)
 JEFFERSON, WISCONSIN

SUBMITTAL:

INT.	DATE:	DESCRIPTION:

CHECKED BY:	AJO
PLOT DATE:	5/12/2021
PROJECT NUMBER:	27648
SET TYPE:	BD
SHEET NUMBER:	C-505

I:\276002\27648\Design\CAD\BD\Plot\C-505.dgn

KEYNOTES: (THIS SHEET)

- A. RADIO EQUIPMENT RACK INSTALLED BY OTHERS (RADIO VENDOR)
- B. 3'-0" ENTRY DOOR
- C. 16 HOLE (4x4) ENTRY PANEL PORT

GENERAL NOTES: (THIS SHEET)

- 1. CONTRACTOR TO FIELD VERIFY PENETRATION LOCATION DIMENSIONS WITH SUPPLIED BUILDING. DIMENSIONS SHOWN ARE APPROXIMATE.

CONSULTANT:

Edge
 Consulting Engineers, Inc.
 624 WATER STREET
 PRAIRIE DU SAC, WI 53578
 608.644.1449 VOICE
 608.644.1549 FAX
 www.edgeconsult.com

CLIENT:



SHELTER FLOOR PLAN
 JEFFERSON MAIN TOWER (27648)
 JEFFERSON, WISCONSIN

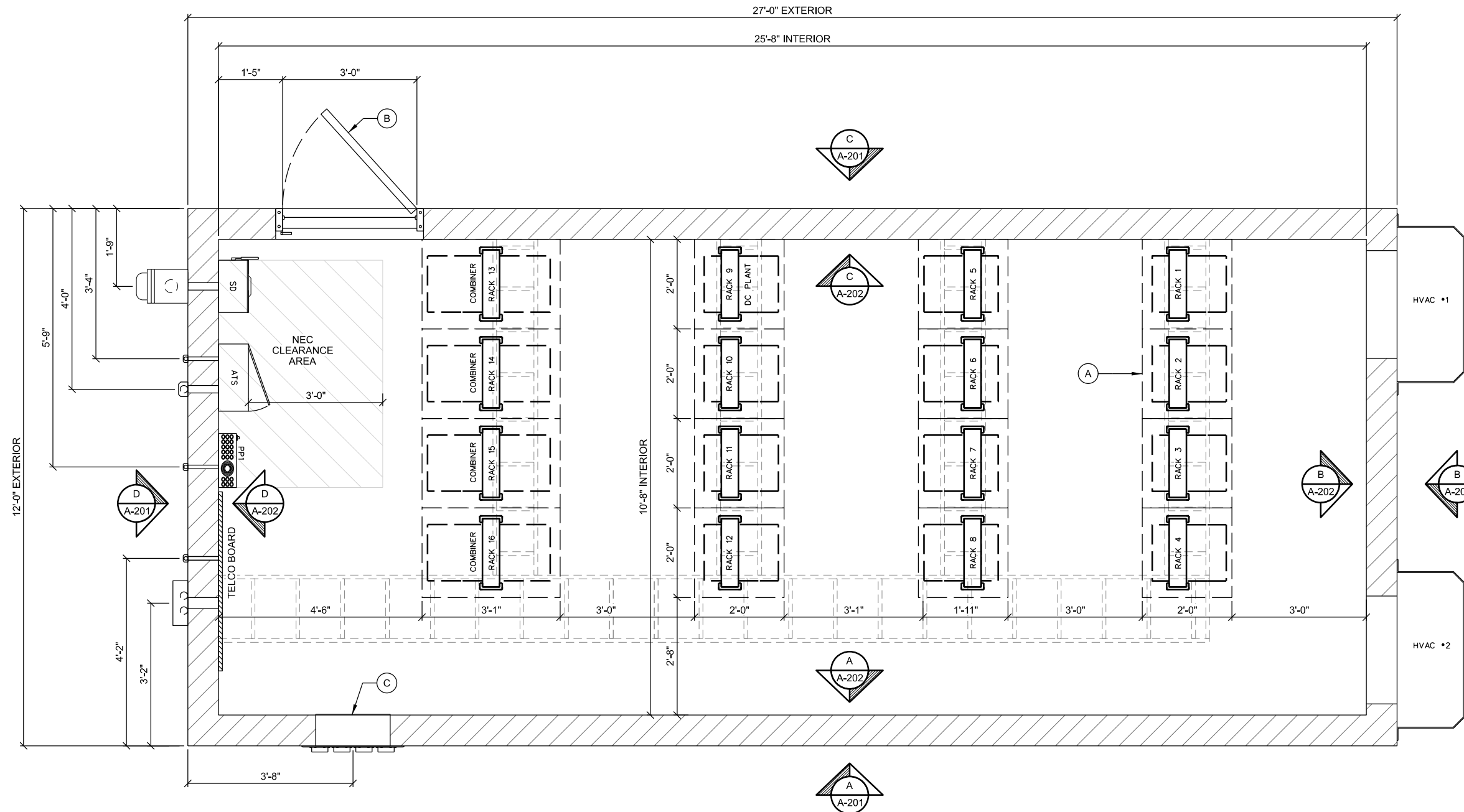

**** SHELTER PROVIDED BY OWNER & INSTALLED BY CONTRACTOR ****

A SHELTER FLOOR PLAN
 SCALE: 11" x 17" - 3/8" = 1'-0"
 22" x 34" - 3/4" = 1'-0"

SUBMITTAL:

INT.	DATE	DESCRIPTION:

CHECKED BY	AJO
PLOT DATE	5/12/2021
PROJECT NUMBER	27648
SET TYPE	BD
SHEET NUMBER	A-101

I:\276002\27648\Design\CAD\BD\Plan\A-101.dgn

KEYNOTES: (THIS SHEET)

- A. (2) #2 SOLID TINNED GROUND LEADS TO SITE GROUND SYSTEM
- B. 2" CONDUIT TO UTILITY RACK (AC POWER)
- C. 2" CONDUIT TO GENERATOR (AC POWER)
- D. 1" CONDUIT TO GENERATOR (CONTROL & ALARM)
- E. 1" CONDUIT TO GENERATOR (CONVENIENCE OUTLET)
- F. 1" CONDUIT TO LP TANK (REMOTE MONITOR)
- G. #6 STRANDED INSULATED BONDING JUMPER TO ENTRY PORT PLATE
- H. 3" PENETRATION (COMMUNICATION SERVICE); JUNCTION BOX W/ (2) 2" CONDUITS; CHARTER & JEFFERSON CO. FIBER OPTIC SERVICES
- I. EXTERIOR GFCI RECEPTACLE
- J. EXTERIOR LIGHT (WALL PACK)
- K. DOOR HARDWARE

GENERAL NOTES: (THIS SHEET)

1. ALL PVC CONDUITS TO BUILDING TO INCLUDE SLIP JOINTS WHEN EXITING GRADE.
2. ALL MECHANICAL GROUND CONNECTIONS TO UTILIZE 2-HOLE LUGS AND STAINLESS STEEL HARDWARE. PROVIDE ANTI OXIDANT COMPOUND BETWEEN LUG & CONNECTION POINT. USE COPPER ANTI-OXIDANT FOR COPPER TO COPPER CONNECTION.
3. SELF TAPPING SCREW CONNECTIONS ARE NOT ALLOWED.
4. ALL EXTERIOR METALLIC CONDUITS AND BOXES TO BE PROVIDED WITH GROUND BOND CONNECTION VIA THROUGH WALL HUB CONNECTION TO INTERIOR GROUNDED DEVICE OR OTHER DIRECT CONNECTION TO GROUND SYSTEM.

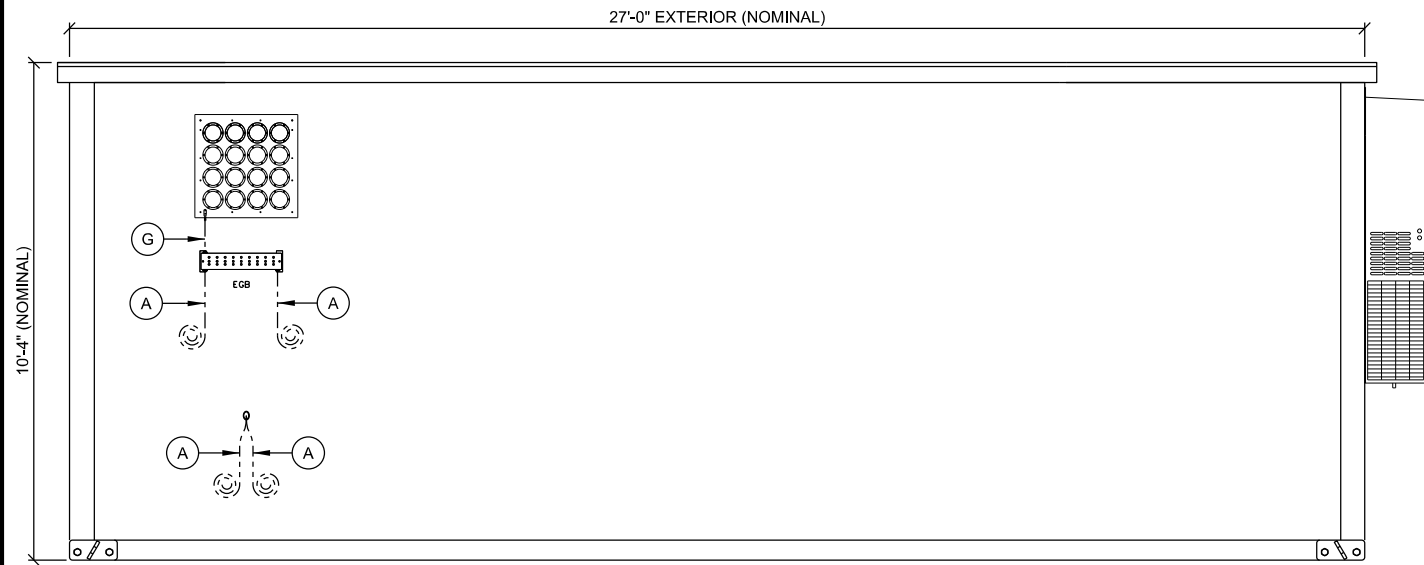

A EXTERIOR ELEVATION
SCALE: 11" x 17" - 1/4" = 1'-0"
22" x 34" - 1/2" = 1'-0"

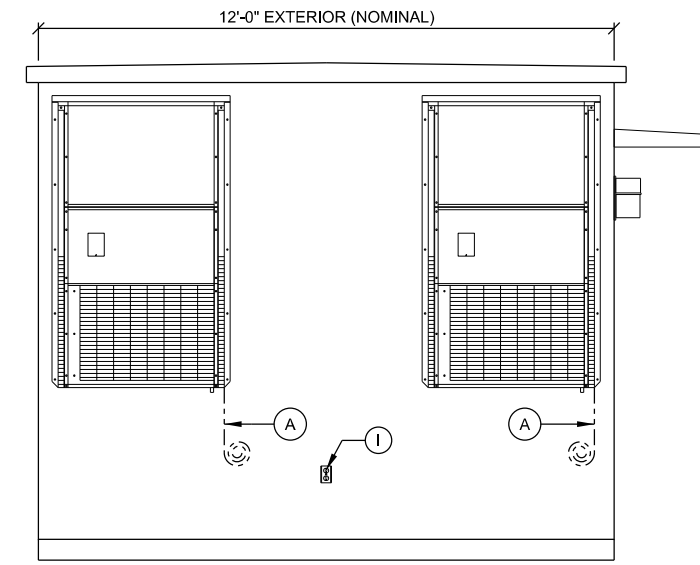

B EXTERIOR ELEVATION
SCALE: 11" x 17" - 1/4" = 1'-0"
22" x 34" - 1/2" = 1'-0"

****SHELTER PROVIDED BY OWNER & INSTALLED BY CONTRACTOR****



C EXTERIOR ELEVATION
SCALE: 11" x 17" - 1/4" = 1'-0"
22" x 34" - 1/2" = 1'-0"

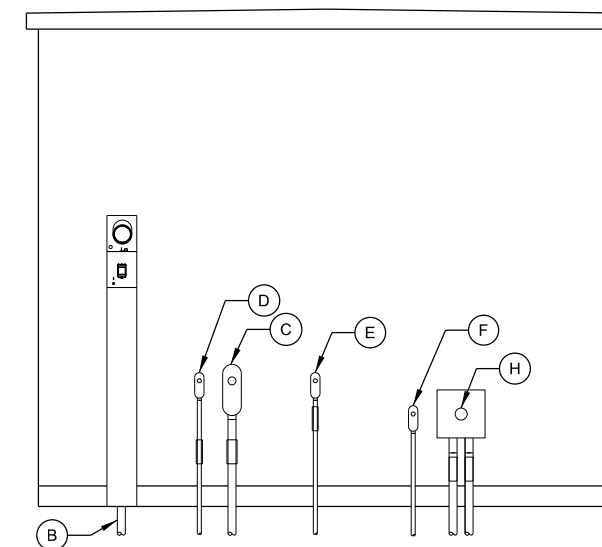

D EXTERIOR ELEVATION
SCALE: 11" x 17" - 1/4" = 1'-0"
22" x 34" - 1/2" = 1'-0"

CONSULTANT:
Edge
Consulting Engineers, Inc.
624 WATER STREET
PRAIRIE DU SAC, WI 53578
608.644.1449 VOICE
608.644.1549 FAX
www.edgeconsult.com



SHELTER ELEVATIONS: EXTERIOR
JEFFERSON MAIN TOWER (27648)
JEFFERSON, WISCONSIN

SUBMITTAL:

INT.	DATE:	DESCRIPTION:

CHECKED BY:	AJO
PLOT DATE:	5/12/2021
PROJECT NUMBER:	27648
SET TYPE:	BD
SHEET NUMBER:	A-201

I:\27600\27648\Design\CAD\BD\Plot\A-201.dgn

KEYNOTES: (THIS SHEET)

- A. AUTOMATIC TRANSFER SWITCH (ATS) BY CONTRACTOR INSTALL AT 6'-0" ABOVE FINISH FLOOR
- B. CONDUIT/RACEWAY BETWEEN ELECTRIC SERVICE DISCONNECT (SD) & ATS
- C. 60A CIRCUIT BREAKER & SPD1 ON ELEC. SERVICE DISCONNECT
- D. BOND ALL DEVICE BOXES (ATS, SPD1 & SPD2) TO HALO (#6 STRANDED INSULATED)
- E. GROUNDING HALO (#2 STRANDED INSULATED)
- F. SPD2 ON DIST. PANEL (PP1)
- G. LP TANK LEVEL MONITOR BY CONTRACTOR
- H. MASTER GROUND BAR. FOLLOW PANI SYSTEM FOR ORGANIZATION OF CONNECTIONS TO BAR
- I. COAXIAL SURGE PROTECTOR TRAPEZE GROUND SYSTEM
- J. LP MONITOR DOUBLE DUPLEX OUTLET
- K. ALARM WIRING FROM EXISTING AND INSTALLED DEVICES
- L. R66 ALARM BLOCK
- M. NEUTRAL-GROUND BOND CONNECTION FROM SD GROUND TERMINAL TO MGB (#2 STRANDED INSULATED). ROUTE ALONG PERIMETER WALL BELOW HALO OR ALONG CABLE TRAY
- N. HVAC LEAD LAG CONTROLLER
- O. 3/4" ALARM WIRING CONDUIT
- P. HIGH & LOW TEMP ALARMS

GENERAL NOTES: (THIS SHEET)

- 1. ALL INTERIOR CONDUITS TO BE RGS OR EMT. UTILIZE COMPRESSION FITTINGS FOR EMT INSTALLATIONS.
- 2. ALL MECHANICAL GROUND CONNECTIONS TO UTILIZE 2-HOLE LUGS AND STAINLESS STEEL HARDWARE. PROVIDE ANTI-OXIDANT COMPOUND BETWEEN LUG & CONNECTION POINT. USE COPPER ANTI-OXIDANT FOR COPPER TO COPPER CONNECTION, AND "NO-OX" COMPOUND ON CONNECTIONS. SELF TAPPING SCREWS ARE NOT ALLOWED. PROVIDE EMT CONDUIT FOR ALL ALARM AND LOW VOLTAGE WIRING FROM DEVICE TO ALARM BOARD. CONDUITS NEED NOT BE FULL LENGTH AND MAY UTILIZE CABLE TRAY FOR HORIZONTAL RUNS. CONDUITS SHALL EXTEND ABOVE AND OVER TO CABLE TRAY AND PROVIDE BUSHINGS ON ENDS.
- 3. ALL METALLIC CONDUITS AND BOXES TO BE GROUND BONDED TO HALO.

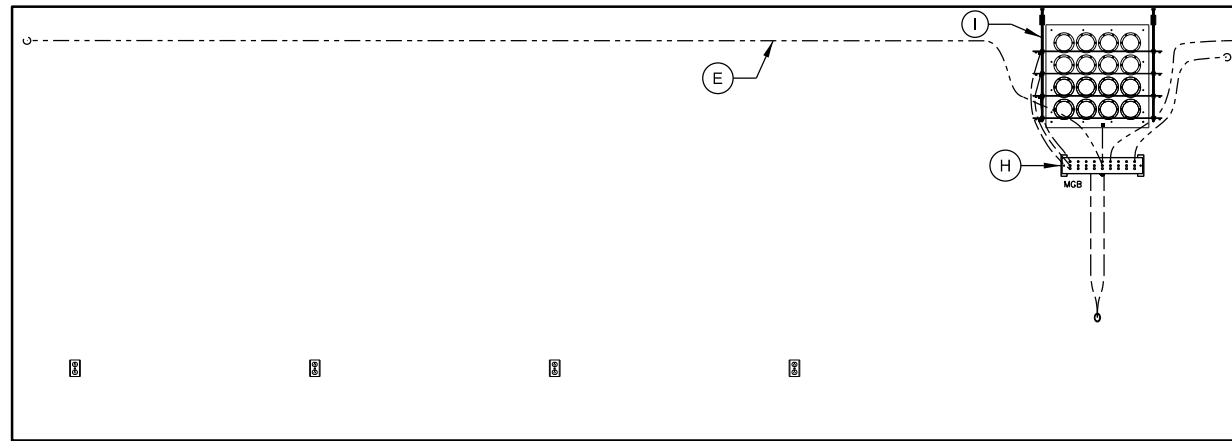

A INTERIOR ELEVATION
SCALE: 11" x 17" - 1/4" = 1'-0"
22" x 34" - 1/2" = 1'-0"

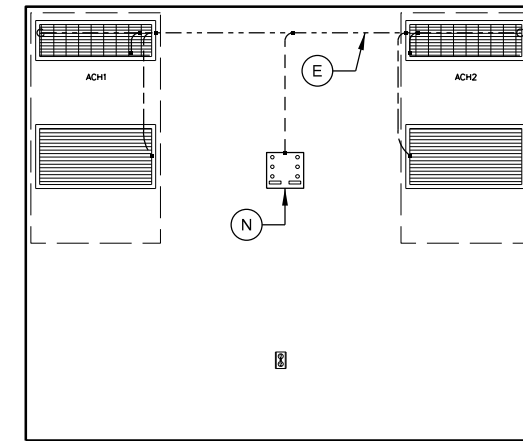

B INTERIOR ELEVATION
SCALE: 11" x 17" - 1/4" = 1'-0"
22" x 34" - 1/2" = 1'-0"

****SHELTER PROVIDED BY OWNER & INSTALLED BY CONTRACTOR**
ATS AND LP TANK LEVEL MONITOR SYSTEM ARE BY CONTRACTOR**

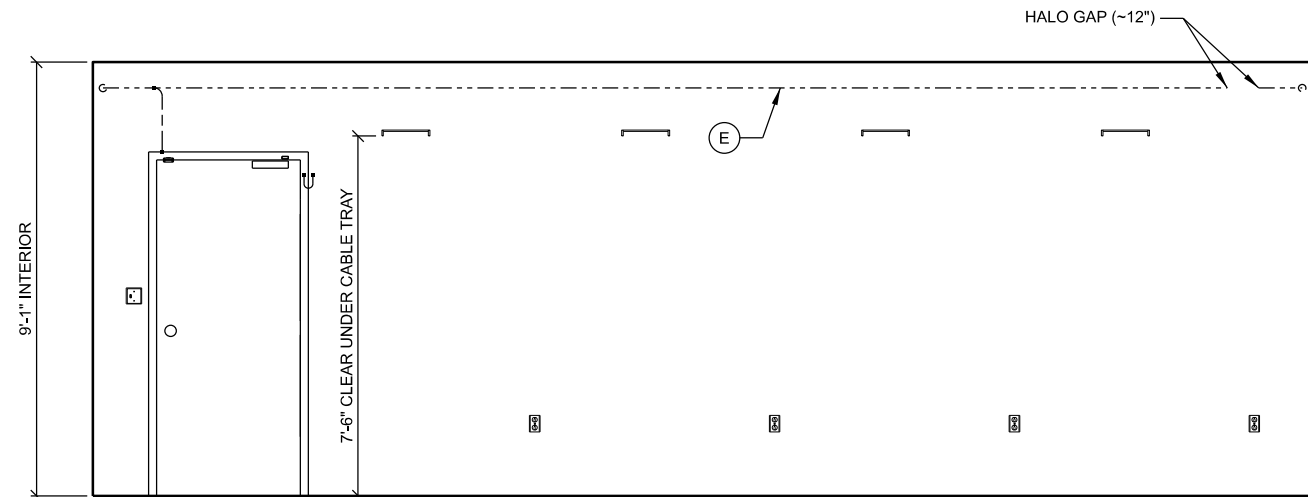

C INTERIOR ELEVATION
SCALE: 11" x 17" - 1/4" = 1'-0"
22" x 34" - 1/2" = 1'-0"

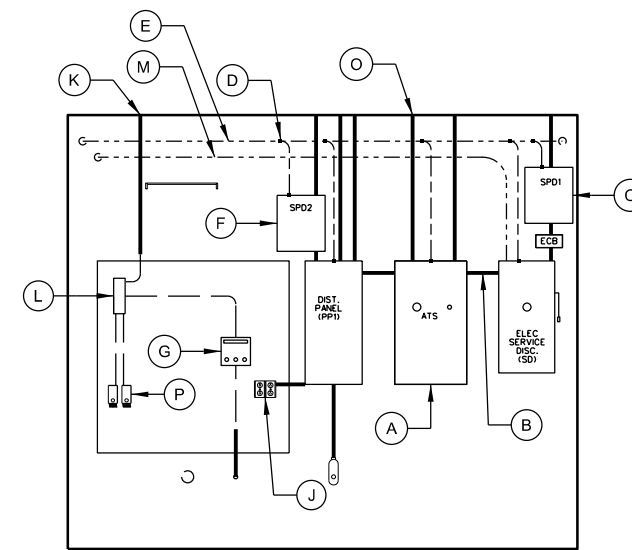

D INTERIOR ELEVATION
SCALE: 11" x 17" - 1/4" = 1'-0"
22" x 34" - 1/2" = 1'-0"

CONSULTANT:
Edge
Consulting Engineers, Inc.
624 WATER STREET
PRAIRIE DU SAC, WI 53578
608.644.1449 VOICE
608.644.1549 FAX
www.edgeconsult.com



CLIENT:
SHELTER ELEVATIONS: INTERIOR
JEFFERSON MAIN TOWER (27648)
JEFFERSON, WISCONSIN

SUBMITTAL:

INT.	DATE:	DESCRIPTION:

CHECKED BY:	AJO
PLOT DATE:	5/12/2021
PROJECT NUMBER:	27648
SET TYPE:	BD
SHEET NUMBER:	A-202

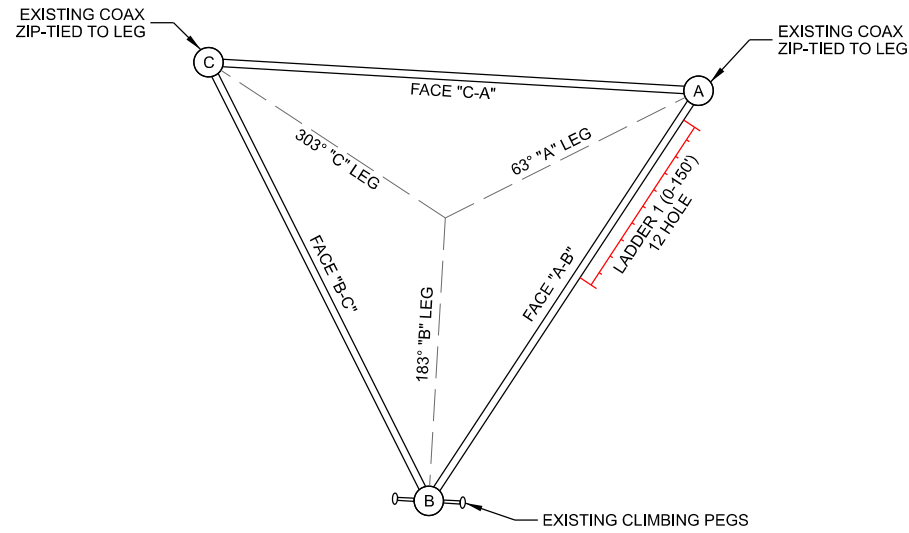

A TOWER ORIENTATION

TOWER LOADING

ANTENNA ID	ANTENNA TYPE	(QTY.) ANTENNA MODEL SIZE & WEIGHT	TOWER LEG	ANTENNA MOUNT SIZE & WEIGHT	MOUNT HEIGHT (T.O.C.)	C/L HEIGHT (T.O.C.)	C/L ELEV. (NAVD 88)	ANTENNA AZIMUTH	TLT (+/-)	Tx LINE (QTY.) SIZE	FREQUENCY (MHZ)	OWNER USE	NOTES
A1	Dipole	(1) Comprod F-33477-1/2 17.5' Long, 40 lbs.	A	HS-400 Stand-Off 48" Long, 42" High, 56 lbs.	35.3'	44.0'	939.8'			(2) LCF12-50A (1/2")		Jefferson Co. P25 Conventional Interop	
A2	Dipole	(1) Comprod F-33477-1/2 17.5' Long, 40 lbs.	B	HS-400 Stand-Off 48" Long, 42" High, 56 lbs.	51.3'	60.0'	955.8'			(2) LCF12-50A (1/2")		Jefferson Co. VHF Analog Interop/ 800 Trunked Interop	
A3	MW Dish	(1) radiowaves HP3-11 (TR) 3' Dia., 50 lbs.	B	Leg Mount (PM-SU4-63) 4.5" OD x 63" Mast Pipe, 138.0 lbs.	80.0'	80.0'	975.8'	200.23°		(1) LDF2-50 (3/8")	11200	Jefferson Co. Path to Fort Atkinson	Ice Shield @ 86.5'
A4	Dipole	(1) Comprod 884-70 20.5' Long - 4 Sets, 78 lbs.	C	HS-400 Stand-Off 48" Long, 42" High, 56 lbs.	81.8'	92.0'	987.8'	0°		(1) LCF78-50JA (7/8")		Jefferson Co. P25 Combiner Rx	
A5	Omni	(1) Telewave ANTI150F6-B 2.75" OD x 20.3' Long, 43 lbs.	C	Stand-Off 16" Standoff	110.0'	120.2'	1016.0'			(1) LDF5-50A (7/8")	145 - 151	Jefferson Co. HAM Radio Antenna	Existing; (Relocated from top of tower)
A6	Dipole	(1) Comprod 884-70 20.5' Long - 4 Sets, 78 lbs.	A	HS-400 Stand-Off 48" Long, 42" High, 56 lbs.	119.8'	130.0'	1025.8'	0°		(1) LCF78-50JA (7/8")		Jefferson Co. P25 Combiner Tx2	
A7	Plane Omni	(1) 8' Ground Plane Omni 8' x 8' x 1"	C	Stand-Off 12" x 64"	123.5'	123.5'	1019.3'			(1) CAT 5/6		Jefferson Co. Local Government	Existing
A8	Omni	(1) Commscope ASP705K 18.3' Long, 3" Dia., 22 lbs.	C	Stand-Off 12" x 18"	126.5'	135.7'	1031.5'			(1) LDF5-50A (7/8")		Jefferson Co. GCI Tx	Existing
A9	MW Dish	(1) radiowaves HP3-11 (TR) 3' Dia., 50 lbs.	C	Leg Mount (PM-SU4-63) 4.5" OD x 63" Mast Pipe, 138.0 lbs.	135.0'	135.0'	1030.8'	271.45°		(1) LDF2-50 (3/8")	11200	Jefferson Co. Path to Cambridge	
A10	Dipole	(1) Comprod 884-70 20.5' Long - 4 Sets, 78 lbs.	A	HS-400 Stand-Off 48" Long, 42" High, 56 lbs.	149.8'	160.0'	1055.8'	0°		(1) LCF78-50JA (7/8")		Jefferson Co. P25 Combiner Tx1	
A11	Omni	(1) Commscope ASP705K 18.3' Long, 3" Dia., 22 lbs.	C-A	(1) Pipe-to-Pipe Mount	151.5'	160.7'	1056.5'			(1) LDF5-50A (7/8")		Jefferson Co. GCI Rx	Existing

**** ANTENNA AND LINE INSTALLATION BY OTHERS **
NOT PART OF CONTRACT.
TRANSMISSION LINE LADDER INSTALLATION IS PART OF CONTRACT.**

NOTES:

- REFER TO ANTENNA MOUNTING DETAILS FOR ADDITIONAL INFO ON MOUNT DESIGN AND MOUNTING REQUIREMENTS.
- PROPOSED ANTENNA AND MICROWAVE LOADING IS BASED ON DESIGN SUPPLIED BY GENERAL COMMUNICATIONS, DATED 04/01/2021 AND EXISTING ANTENNA HEIGHTS VERIFIED BY EDGE CONSULTING ENGINEERS, INC. DATED 08/18/2020

B TOWER LOADING SUMMARY

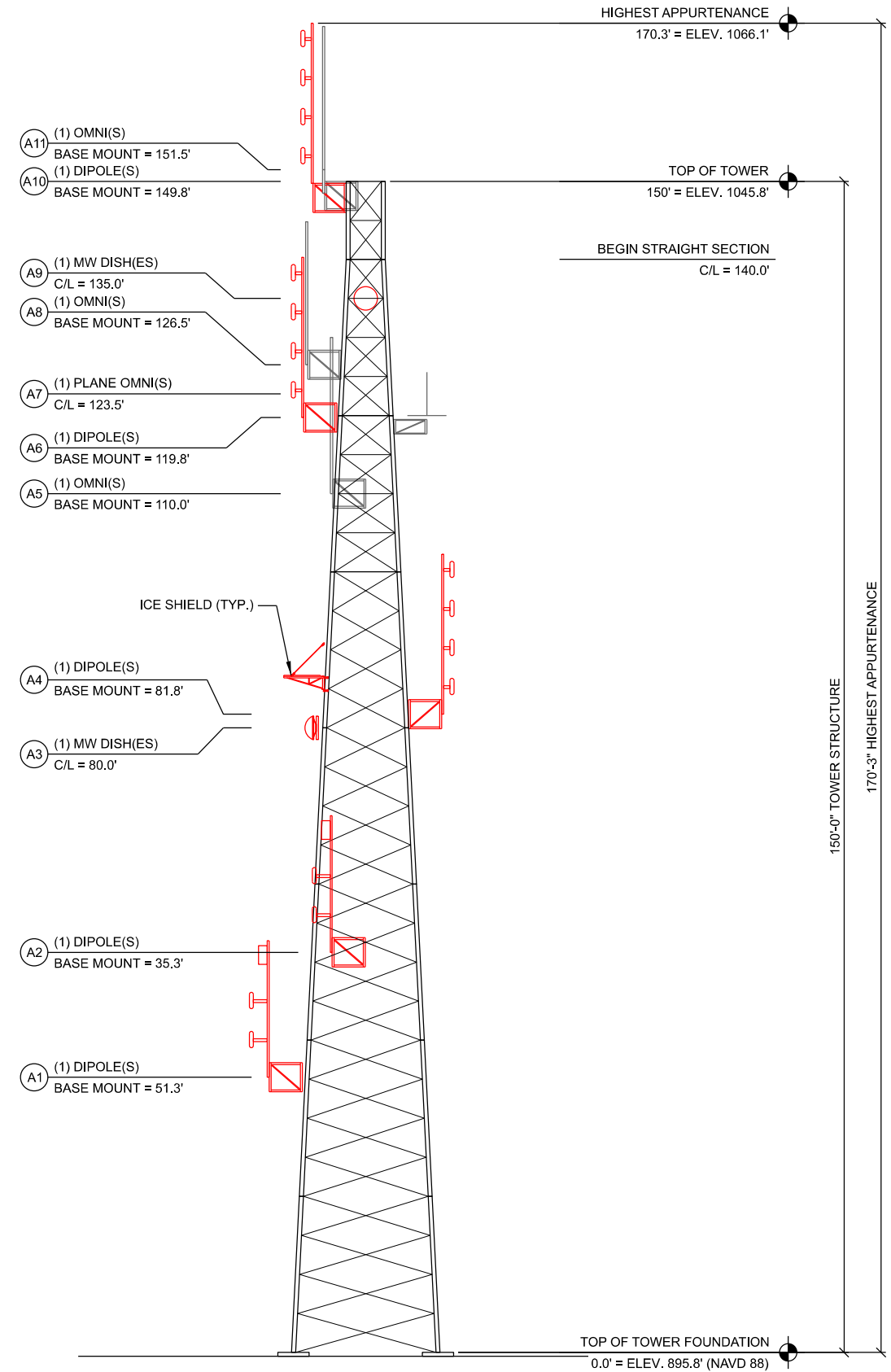

NOTES:

- ALL DIMENSIONS SHOWN ARE REFERENCED FROM THE TOP OF TOWER FOUNDATION
- ALL ANTENNAS, DISHES, MOUNTS, ICE SHIELDS AND LINES SHALL BE SUPPLIED AND INSTALLED BY OTHERS (??????????).

C TOWER PROFILE (ELEVATION)

CONSULTANT:



CLIENT:



**TOWER LOADING / ELEVATION
JEFFERSON MAIN TOWER (27648)
JEFFERSON, WISCONSIN**

SUBMITTAL:

INT.	DATE:	DESCRIPTION:

CHECKED BY: AJO

PLOT DATE: 5/12/2021

PROJECT NUMBER: 27648

SET TYPE: BD

SHEET NUMBER: T-201

LEGEND: (THIS SHEET)

SIZE	SYMBOL	O.D.	MIN. BEND RAD.
1-5/8"		1.98"	20"
1-1/4"		1.55"	15"
7/8"		1.09"	10"
1/2"		0.63"	5"
CAT5		0.35"	3"
EW63		2"x1.16"	20"
EWP90-107		1.3"x0.8"	13"
LMR-400		0.4"	1"

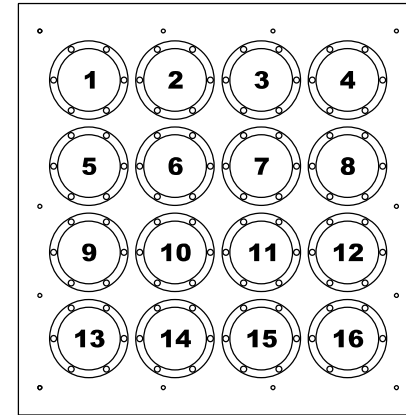
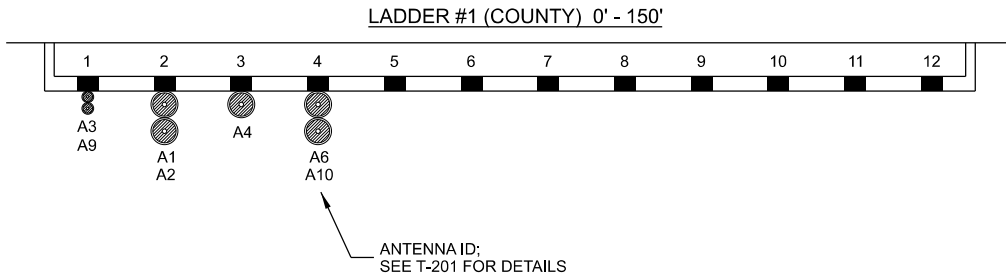

ENTRY PANEL PORT ASSIGNMENT			
PORT #	ANTENNA ID	ANTENNA SYSTEM	(QTY.) CABLE SIZE
1	A3	MW DISH	(1) 3/8"
2	A9	MW DISH	(1) 3/8"
3			
4			
5	A1	DIPOLE (INTEROP)	(1) 7/8"
6	A2	DIPOLE (VHF/800)	(1) 7/8"
7	A4	DIPOLE (P25 Rx)	(1) 7/8"
8	A6	DIPOLE (P25 Tx2)	(1) 7/8"
9	A10	DIPOLE (P25 Tx1)	(1) 7/8"
10			
11			
12			
13			
14			
15			
16			

- NOTES:
- REFER TO SHEET T-201 FOR ANTENNA ID REFERENCE AND LADDER INSTALLATION LOCATION.
 - DOUBLE STACKING OF 1-5/8" AND TRIPLE STACKING OF 7/8" COAX IS ALLOWED.
 - DOUBLE STACKING OF WAVEGUIDE IS ALLOWED WHEN USING CUSHION TYPE SNAP IN HANGERS.
 - GROUP LINES WITHIN LADDERS FOR SIMILAR TERMINATION LEVEL. SEPARATE WAVEGUIDE FROM COAX.
 - PROVIDE & INSTALL PROPERLY SIZED SNAP-INS FOR EACH COAX.
 - TOWER LOADING DESIGN SHALL ASSUME (3) COAX LADDERS INSTALLED

- NOTES:
- REFER TO SHEET T-201 FOR ANTENNA ID REFERENCE
 - PORT OPENINGS ARE 4" DIA UNLESS OTHERWISE NOTED.
 - PROVIDE AND INSTALL PROPERLY SIZED BOOTS, CUSHIONS AND PLUGS FOR EACH PORT OPENING INSIDE AND OUTSIDE OF SHELTER.
 - ALL UNUSED PORTS ON ALL ENTRY PANELS TO BE CAPPED & SECURED IN PLACE W/ BLACK CABLE TIE.

A TRANSMISSION LINE LADDER ROUTING

B ENTRY PANEL ROUTING

****TRANSMISSION LINE INSTALLATION BY OTHERS****
NOT PART OF CONTRACT
LADDER INSTALLATION IS PART OF CONTRACT

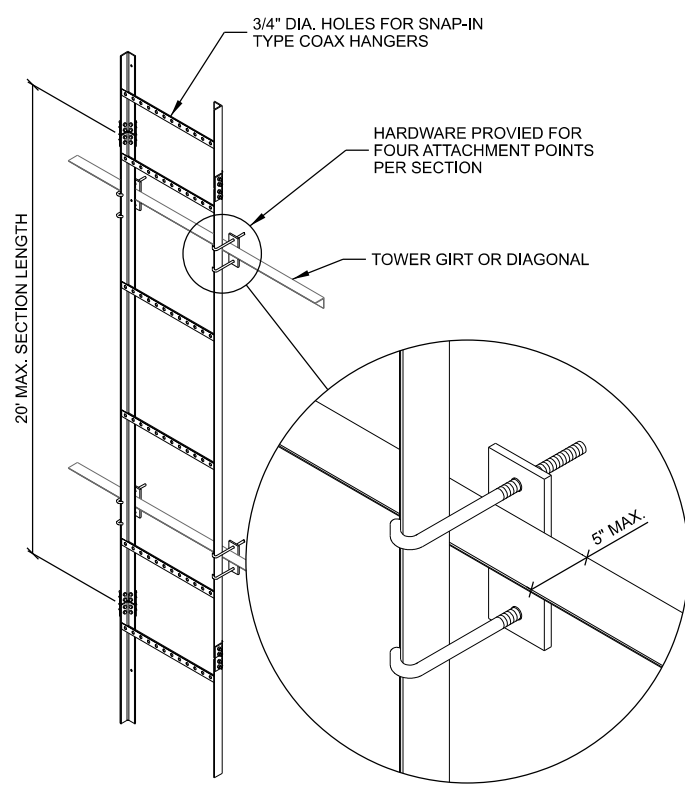

C VERTICAL TRANSMISSION LINE LADDER

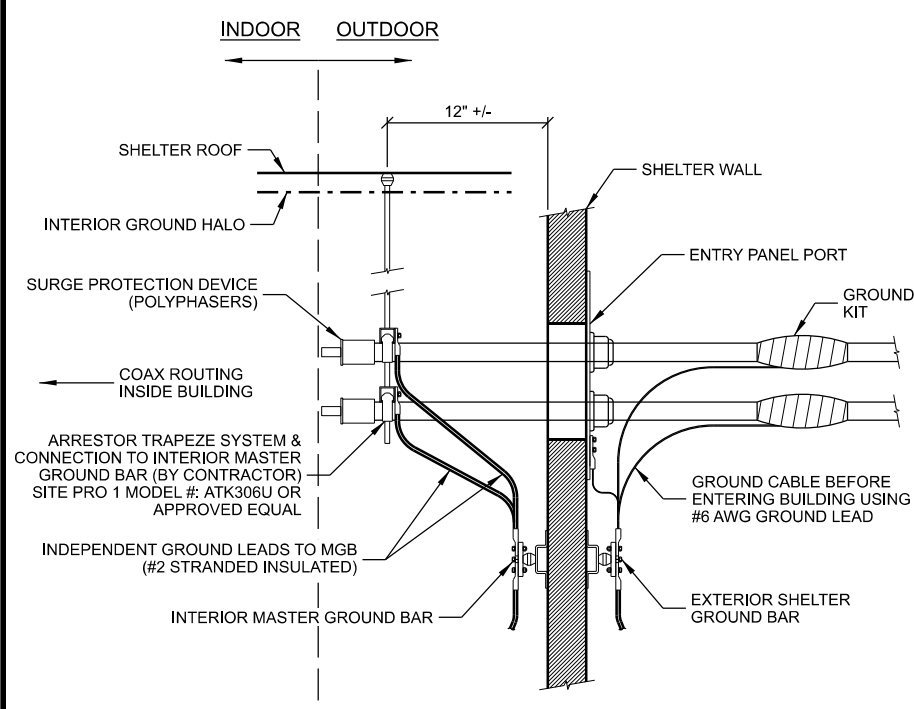

D CABLE ENTRY

THIS SPACE INTENTIONALLY LEFT BLANK

CONSULTANT:

624 WATER STREET
 PRAIRIE DU SAC, WI 53578
 608.644.1449 VOICE
 608.644.1549 FAX
 www.edgeconsult.com

CLIENT:

JEFFERSON COUNTY WI
 ESTABLISHED 1838

TRANSMISSION LINE INSTALLATION DETAILS
JEFFERSON MAIN TOWER (27648)
JEFFERSON, WISCONSIN

SUBMITTAL:

INT.	DATE:	DESCRIPTION:

CHECKED BY	AJO
PLOT DATE	5/12/2021
PROJECT NUMBER	27648
SET TYPE	BD
SHEET NUMBER	T-501

I:\27600\27648\Design\CAD\BD\Plat\T-501.dgn

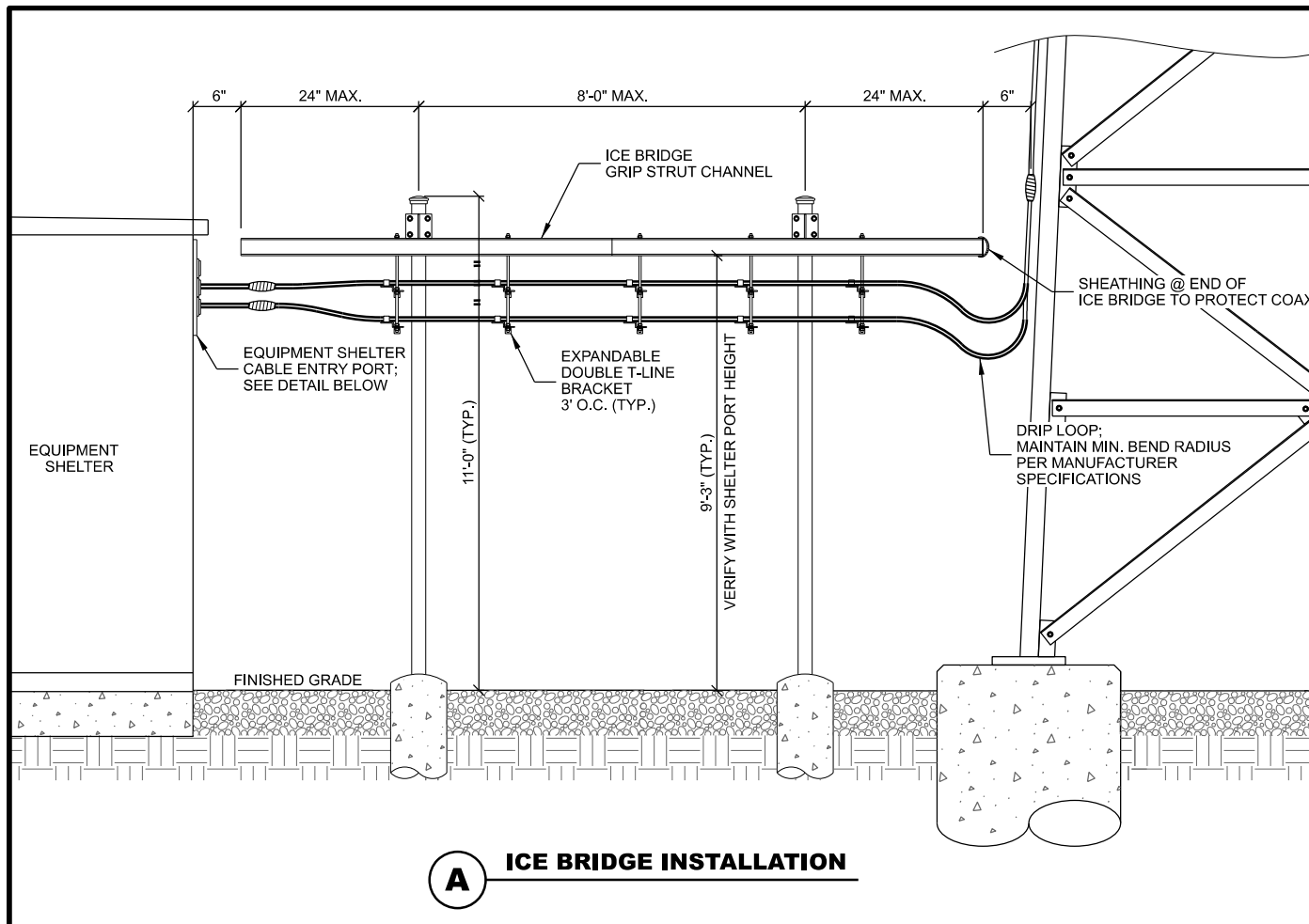

A ICE BRIDGE INSTALLATION

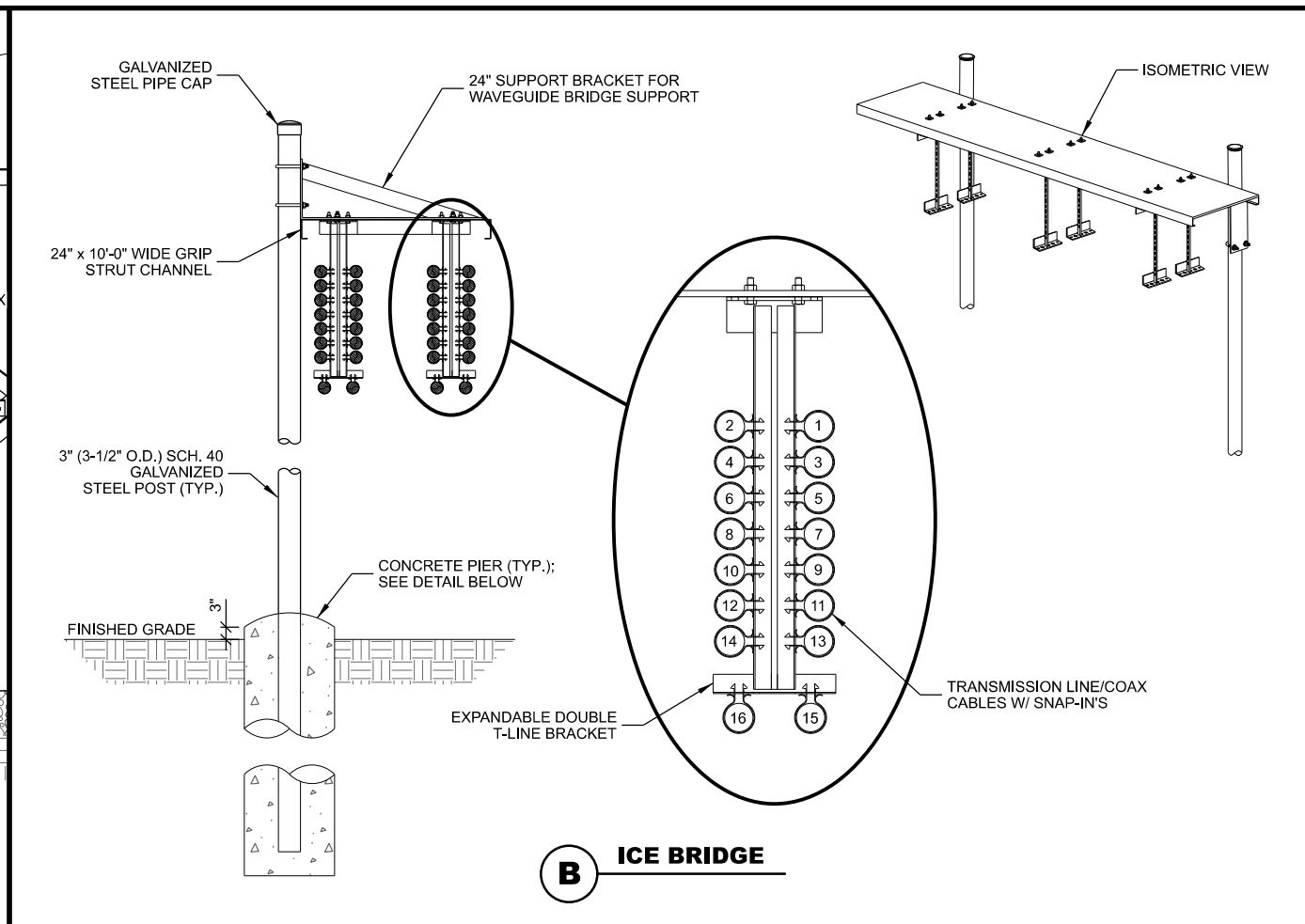

B ICE BRIDGE

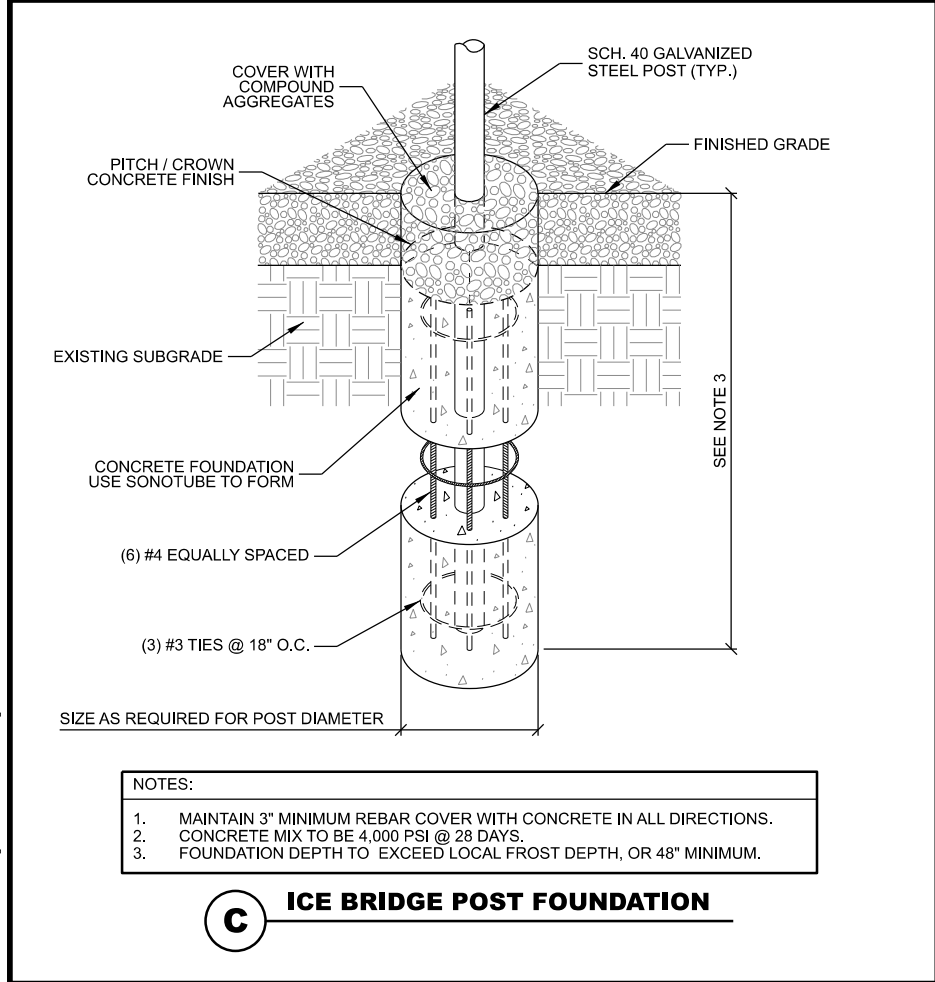

C ICE BRIDGE POST FOUNDATION

- NOTES:
1. MAINTAIN 3" MINIMUM REBAR COVER WITH CONCRETE IN ALL DIRECTIONS.
 2. CONCRETE MIX TO BE 4,000 PSI @ 28 DAYS.
 3. FOUNDATION DEPTH TO EXCEED LOCAL FROST DEPTH, OR 48" MINIMUM.

THIS SPACE INTENTIONALLY LEFT BLANK

- ICE BRIDGE NOTES : (THIS SHEET)**
1. FOR COMPONENTS AS SHOWN IN STANDARD DETAILS, MAXIMUM ALLOWABLE SPAN BETWEEN SUPPORTS ON A CONTINUOUS SINGLE SECTION OF BRIDGE CHANNEL SHALL BE 8' FOR A 10' SECTION.
 2. SPLICES IN SECTIONS OF BRIDGE CHANNEL SHALL BE INSTALLED AT SUPPORTS, WHERE POSSIBLE, OR AT MOST 2' FROM A SUPPORT.
 3. FREE ENDS OF ICE BRIDGE CHANNELS SHALL NOT EXCEED A CANTILEVER DISTANCE OF 2' FROM A SUPPORT.
 4. CUT BRIDGE CHANNEL SECTIONS SHALL HAVE RAW EDGES TREATED WITH COLD GALVANIZING SPRAY.
 5. DEVIATIONS FROM STANDARDS FOR COMPONENT INSTALLATIONS ARE PERMITTED WITH MANUFACTURER'S AND ENGINEER'S APPROVAL.
 6. DEVIATIONS FROM ICE BRIDGE FOUNDATIONS SHOWN ON SITE SPECIFIC DRAWINGS OR STANDARD DETAILS REQUIRE ENGINEERING APPROVAL.
 7. INSTALL PROTECTIVE SHEATHING AT TOWER END OF ICE BRIDGE TO PROTECT CABLING.

CONSULTANT:
Edge
 Consulting Engineers, Inc.
 624 WATER STREET
 PRAIRIE DU SAC, WI 53578
 608.644.1449 VOICE
 608.644.1549 FAX
 www.edgeconsult.com



ICE BRIDGE DETAILS
JEFFERSON MAIN TOWER (27648)
JEFFERSON, WISCONSIN

SUBMITTAL:		
INT.	DATE:	DESCRIPTION:
CHECKED BY:	AJO	
PLOT DATE:	5/12/2021	
PROJECT NUMBER:	27648	
SET TYPE:	BD	
SHEET NUMBER:	T-502	

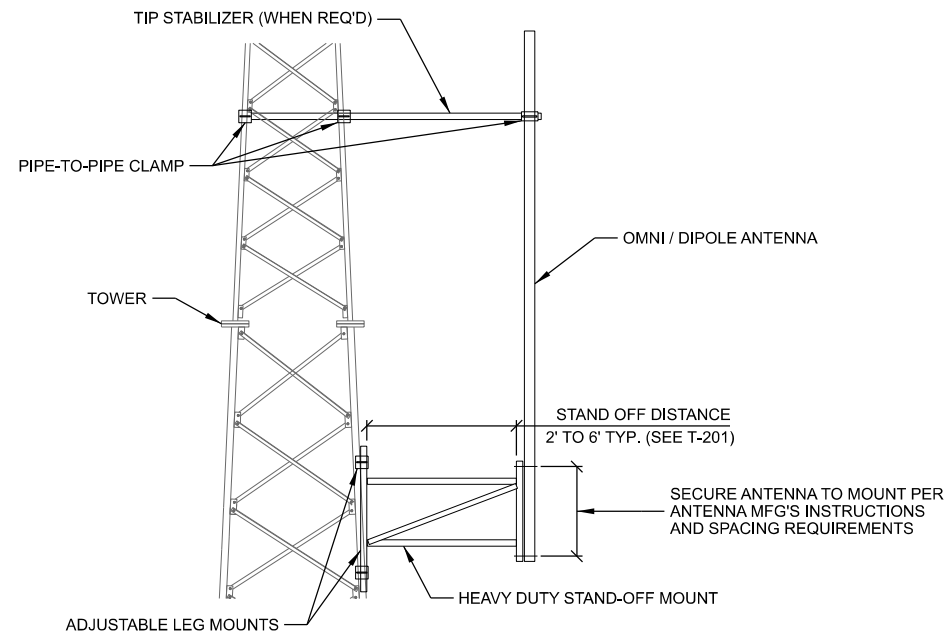

- NOTES:
1. ANTENNA MOUNTS SHOWN ARE SCHEMATIC ONLY. TOWER MANUFACTURER IS RESPONSIBLE TO DESIGN MOUNTS TO MEET THE ANTENNA LOADS AND MAXIMUM WIND DESIGN PARAMETERS AS OUTLINED IN THE SPECS.
 2. POSITION LOCATIONS ARE REFERENCED INCREASING IN A CLOCKWISE DIRECTION (INCREASING AZIMUTH).
 3. ALL MOUNTS, MOUNTING HARDWARE AND ACCESSORIES TO BE HOT DIPPED GALVANIZED.

A OMNI / DIPOLE STANDOFF MOUNTING

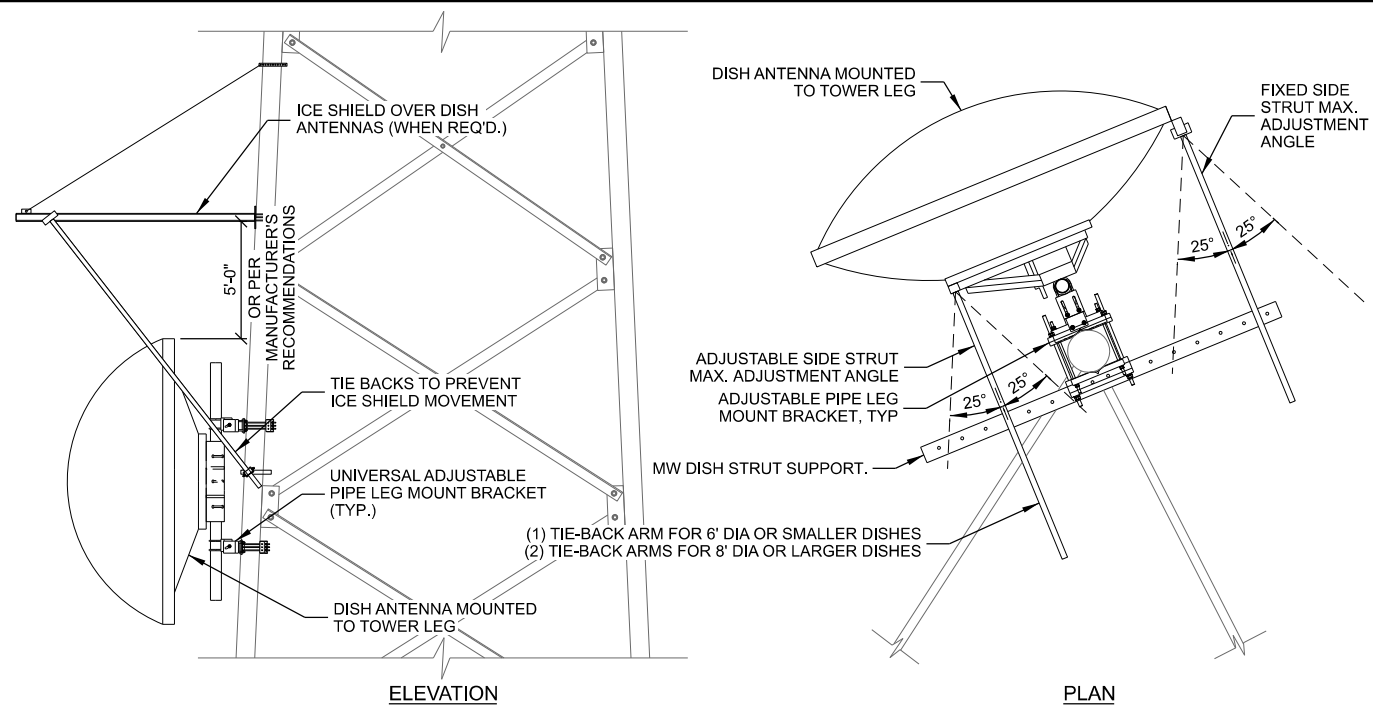

- NOTES:
1. 4' DIA. OR GREATER DISH ANTENNAS TO BE MOUNTED ON 4.5" O.D. PIPE MASTS.
 2. INSTALL TIE-BACK SUPPORT(S) FOR EACH DISH PER DETAIL OR DISH MANUFACTURERS INSTRUCTIONS.
 3. ANTENNA MOUNTS SHOWN ARE SCHEMATIC ONLY. MOUNT MANUFACTURER IS RESPONSIBLE TO DESIGN MOUNTS TO MEET THE ANTENNA LOADS AND MAXIMUM WIND DESIGN PARAMETERS AS OUTLINED IN THE SPECS.
 4. ICE SHIELD WIDTH TO BE 2' WIDER THAN DISH DIAMETER MIN.
 5. ICE SHIELDS TO INCLUDE TIE BACK WIRES TO PREVENT MOVEMENT & TWIST IN HIGH WIND CONDITIONS.

B DISH MOUNTING

*** * ANTENNA INSTALLATION BY OTHERS * ***
NOT PART OF CONTRACT

CONSULTANT:
Edge
Consulting Engineers, Inc.
624 WATER STREET
PRAIRIE DU SAC, WI 53578
608.644.1449 VOICE
608.644.1549 FAX
www.edgeconsult.com



CLIENT:
ANTENNA INSTALLATION DETAILS
JEFFERSON MAIN TOWER (27648)
JEFFERSON, WISCONSIN









SUBMITTAL:

INT.	DATE:	DESCRIPTION:

CHECKED BY	AJO
PLOT DATE	5/12/2021
PROJECT NUMBER	27648
SET TYPE	BD
SHEET NUMBER	T-503

N:\276002\27648\Design\CAD\BD\Plot\T-503.dgn

GROUNDING LEGEND: (THIS SHEET)

-  GROUND TEST WELL, SEE E-502 FOR DETAILS
-  COPPER CLAD GROUND ROD, (5/8" DIA. x 10' LONG)
SPACE @ 2X GROUND ROD LENGTH (20' O.C. MAX., 6' MIN.)
-  COPPER PLATE, (18" x 18" x 0.032" THK)
SPACE @ 2X GROUND ROD LENGTH (20' O.C. MAX., 6' MIN.)
-  EXOTHERMIC OR UL RATED IRREVERSIBLE CONNECTION
(CADWELD OR HYGROUND)
-  MECHANICAL CONNECTION
(BURNDY 2-HOLE LUG OR APPROVED EQUAL)
-  #2 AWG BARE SOLID TINNED COPPER CONDUCTOR
IN STANDARD GROUND TRENCH, SEE E-502 FOR DETAILS
-  #2/0 AWG BARE STRANDED TINNED COPPER CONDUCTOR
IN STANDARD GROUND TRENCH, SEE E-502 FOR DETAILS
-  #2 AWG BARE SOLID TINNED COPPER CONDUCTOR
IN ENHANCED GROUND TRENCH, SEE E-502 FOR DETAILS



KEYNOTES: (THIS SHEET)

- A. SHELTER GROUND RING, MAINTAIN 2' SEPARATION FROM SHELTER FOUNDATION
- B. TOWER GROUND BAR, (2) LEADS TO TOWER GROUND RING & (1) TO TOWER STEEL
- C. EXTERIOR SHELTER GROUND BAR, (2) LEADS TO SHELTER GROUND RING
- D. INTERIOR SHELTER GROUND BAR (MGB), (2) LEADS TO SHELTER GROUND RING
- E. FENCE CORNER POST GROUND, SEE E-502 FOR DETAILS
- F. SHELTER EXTERIOR AC UNIT GROUND
- G. ICE BRIDGE/UTILITY POST GROUND, SEE E-501 FOR DETAILS
- H. SHELTER FOUNDATION GROUND, SEE E-502 FOR DETAILS
- I. A/C METER BOX GROUND
- J. FENCE FABRIC & DETERRENT WIRING BONDING, SEE E-502 FOR DETAILS
- K. GROUND GENERATOR ENCLOSURE, (1) LEAD
- L. GROUND LP TANK, EACH LEG
- M. SHELTER GROUND RING TO TOWER GROUND RING, (2) LEADS
- N. SHELTER ANCHOR TAB GROUND. CLOSEST TAB TO RF ENTRY PORT (1 REQ'D)
- O. GROUND TEST WELL, SEE DETAIL C/E-502
- P. TOWER GROUND RING, MAINTAIN 2' SEPARATION FROM TOWER FOUNDATION
- Q. TOWER STEEL GROUND, (1) PER LEG REQ'D. EXOTHERMIC WELD TO LEG GROUND TAB
- R. TRANSFORMER GROUND, (1) LEAD
- S. TRANSFORMER GROUND DISCONNECT, SEE E-502 FOR DETAILS
- T. SHELTER AWNING GROUND. TIE TO SHELTER GROUND RING.

GENERAL NOTES: (THIS SHEET)

1. ALL EXTERIOR GROUNDING SHALL MEET OR EXCEED THE CURRENT HARRIS SITE GROUNDING AND LIGHTNING PROTECTION GUIDELINES. REFER TO INSTALLATION MANUAL AE/LZT 123 4618/1 REV F (JUNE 2017).
2. THE GROUNDING SYSTEM & CONDUCTORS SHALL BE INSPECTED BY THE ENGINEER PRIOR TO BACK FILLING. SYSTEM SHALL PROVIDE 3 OHM OR LESS RESISTANCE UPON COMPLETION.
3. ALL NON-INSULATED GROUND LEADS EXTENDING ABOVE GROUND LEVEL SHALL BE ENCASED IN 1/2" PVC & SEALED WITH SILICONE.
4. GROUND RINGS & TOP OF RODS SHALL BE INSTALLED AT 30" BELOW FINISHED GRADE. (SEE DETAIL A/E-501)
5. INSTALL 18"x18" COPPER PLATES IN LIEU OF GROUND RODS WHEN INSTALLING OVER TOWER FOUNDATION OR WHERE DRIVING GROUND RODS IS NOT FEASIBLE. REFER TO GEOTECH REPORT FOR SOIL CONDITIONS.
6. ALL MECHANICAL CONNECTIONS TO UTILIZE 2-HOLE LUGS AND STAINLESS STEEL HARDWARE. PROVIDE ANTI-OXIDANT COMPOUND BETWEEN LUG & CONNECTION POINT. USE COPPER ANTI-OXIDANT FOR COPPER TO COPPER CONNECTION.
7. ALL ABOVE GRADE CADWELD CONNECTIONS (TO GALVANIZED ITEMS) SHALL BE SPRAYED WITH COLD GALVANIZING COMPOUND TO PREVENT CORROSION.
8. SELF TAPPING SCREWS ARE NOT ALLOWED.

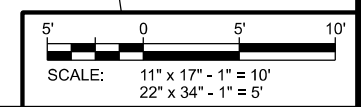
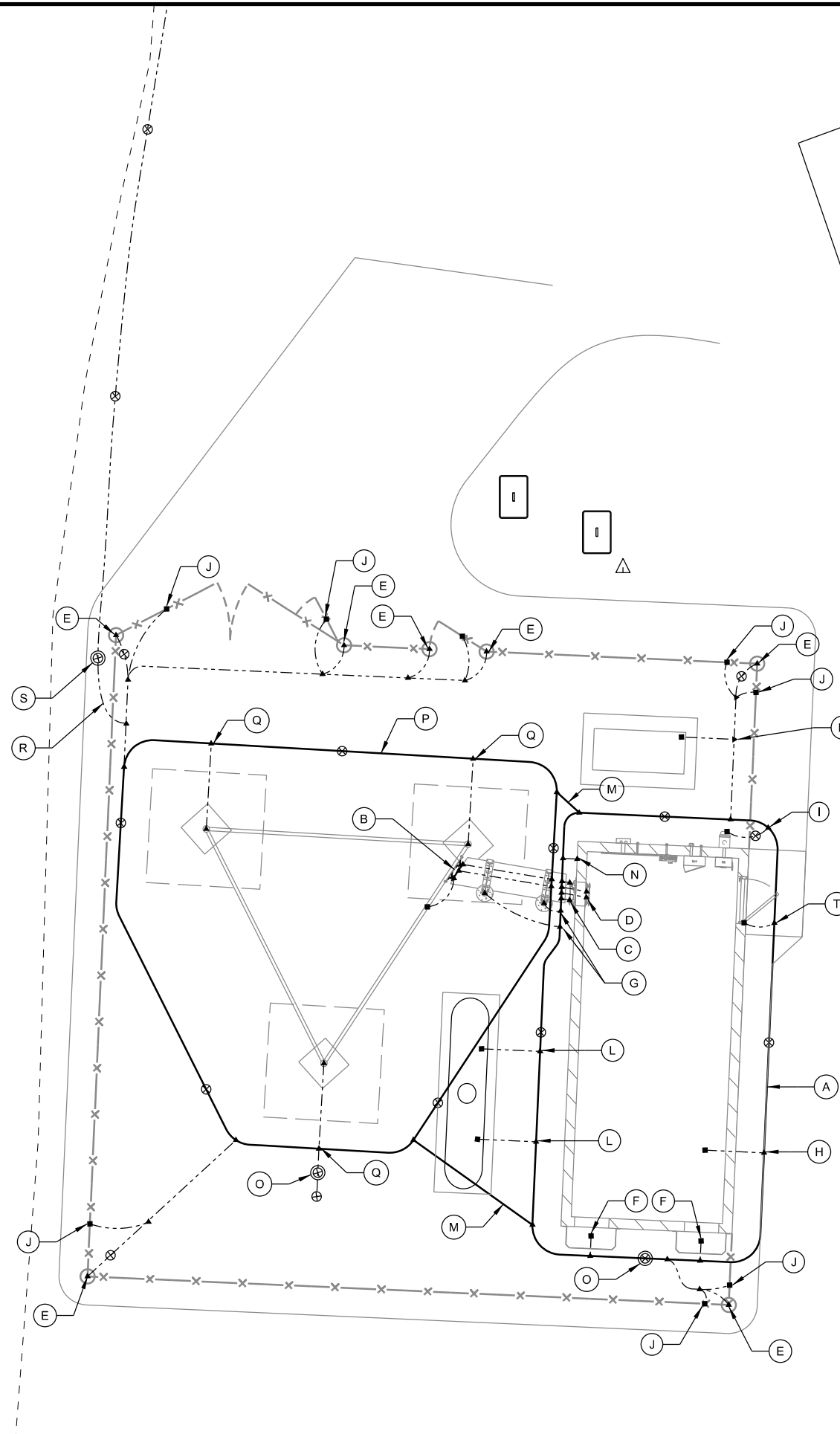

CONSULTANT:

Edge
 Consulting Engineers, Inc.
 624 WATER STREET
 PRAIRIE DU SAC, WI 53578
 608.644.1449 VOICE
 608.644.1549 FAX
 www.edgeconsult.com



**GROUNDING PLAN
 JEFFERSON MAIN TOWER (27648)
 JEFFERSON, WISCONSIN**

SUBMITTAL:

INT.	DATE:	DESCRIPTION:

CHECKED BY:	AJO
PLOT DATE:	5/12/2021
PROJECT NUMBER:	27648
SET TYPE:	BD
SHEET NUMBER:	E-101

K:\276002\27648\Design\CAD\BD\PlanE-101.dgn

KEYNOTES: (THIS SHEET)

- A. EQUIPMENT SHELTER
- B. 200A 120/240V 1P ELECTRIC SERVICE FROM EXISTING TRANSFORMER (#F64R) TO SINGLE ELECTRIC METER MOUNTED TO JEFFERSON COUNTY EQUIPMENT BUILDING; (1) 2" CONDUIT INSTALLED BY CONTRACTOR. SEE C-102 FOR EXISTING TRANSFORMER LOCATION.
- C. SINGLE ELECTRIC METER SOCKET INSTALLED BY CONTRACTOR; E-504 FOR DETAILS
- D. 45kW GENERATOR ON CONCRETE SUPPORT SLAB; SEE C-504 FOR DETAILS
- E. GENERATOR AC ELECTRIC; (1) 2" CONDUIT.
- F. GENERATOR CONTROL & ALARM; (1) 1" CONDUIT.
- G. GENERATOR CONVENIENCE OUTLET; (1) 1" CONDUIT.
- H. 1000 GAL. LP TANK, SEE C-504 FOR DETAILS
- I. LP FUEL LINE, SEE E-505 FOR DETAILS
- J. REMOTE LP FUEL TANK LEVEL MONITOR CONDUIT; (1) 1" CONDUIT
- K. STUB ALL CONDUITS ON OUTSIDE OF CONCRETE FOUNDATION. ALL OUTSIDE BUILDING PENETRATIONS TO BE WEATHERPROOF LB. SEE E-503 FOR DETAILS
- L. UTILITY SETBACK / CLEARANCES. 3' AROUND GENERATOR. 10' AROUND LP TANK VALVE
- M. FIBER OPTIC SERVICE CONDUITS (1) 2" CHARTER (1) 2" JEFFERSON CO. CONDUITS BY CONTRACTOR. FIBER OPTIC EXTENSION BY UTILITY PROVIDER.
- N. REMOTE LP FUEL TANK LEVEL MONITOR BY CONTRACTOR

GENERAL NOTES: (THIS SHEET)

1. CONTRACTOR SHALL FIELD VERIFY DEPTHS, LOCATIONS, & SIZES OF ALL EXISTING UTILITIES.
2. ALL UTILITIES SHALL BE INSTALLED ACCORDING TO STATE AND LOCAL REQUIREMENTS.
3. ALL ELECTRICAL WORK SHALL CONFORM TO NATIONAL, STATE, AND LOCAL CODES.
4. ALL UNDERGROUND TRENCHING, PIPE AND CONDUIT INSTALLATION TO BE COMPLETED PRIOR TO FINAL SUBGRADE COMPACTION AND AGGREGATE INSTALLATION.
5. ALL CONDUCTORS TO BE COPPER.
6. ALL UNDERGROUND ELECTRICAL & TELCO CONDUITS TO BE SCH. 80 PVC UNLESS OTHERWISE REQUIRED BY THE UTILITY PROVIDER.
7. ALL OUTDOOR ABOVE GROUND EXPOSED ELECTRICAL CONDUITS TO BE RIGID GALVANIZED STEEL (RGS). ALL BELOW GRADE CONDUIT STUB UPS TO BE SCH 80 PVC WITH SLIP JOINT.
8. REFERENCE MANUFACTURER AND CATALOG NUMBERS ARE USED FOR QUALITY AND PERFORMANCE ONLY. EQUIPMENT MFR. BY OTHERS ARE EQUALLY ACCEPTABLE PROVIDED THEY MEET OR EXCEED THE SPEC.
9. PROVIDE AND INSTALL ALL NECESSARY WIRING AND CONDUITS FROM EXTERIOR ELECTRICAL ITEMS TO DISTRIBUTION PANEL WITHIN EQUIPMENT BUILDING.
10. ALL CONDUIT STUBS IN BUILDINGS & PULL BOXES TO BE IDENTIFIED AND LABELED.
11. PROVIDE PULL STRINGS IN ALL CONDUITS.
12. ALL INDOOR EXPOSED CONDUIT TO BE METALLIC (EMT OR RGS).
13. SEE E-503 FOR CONDUIT INSTALLATION REQUIREMENTS.



EXISTING BURIED ELECTRICAL

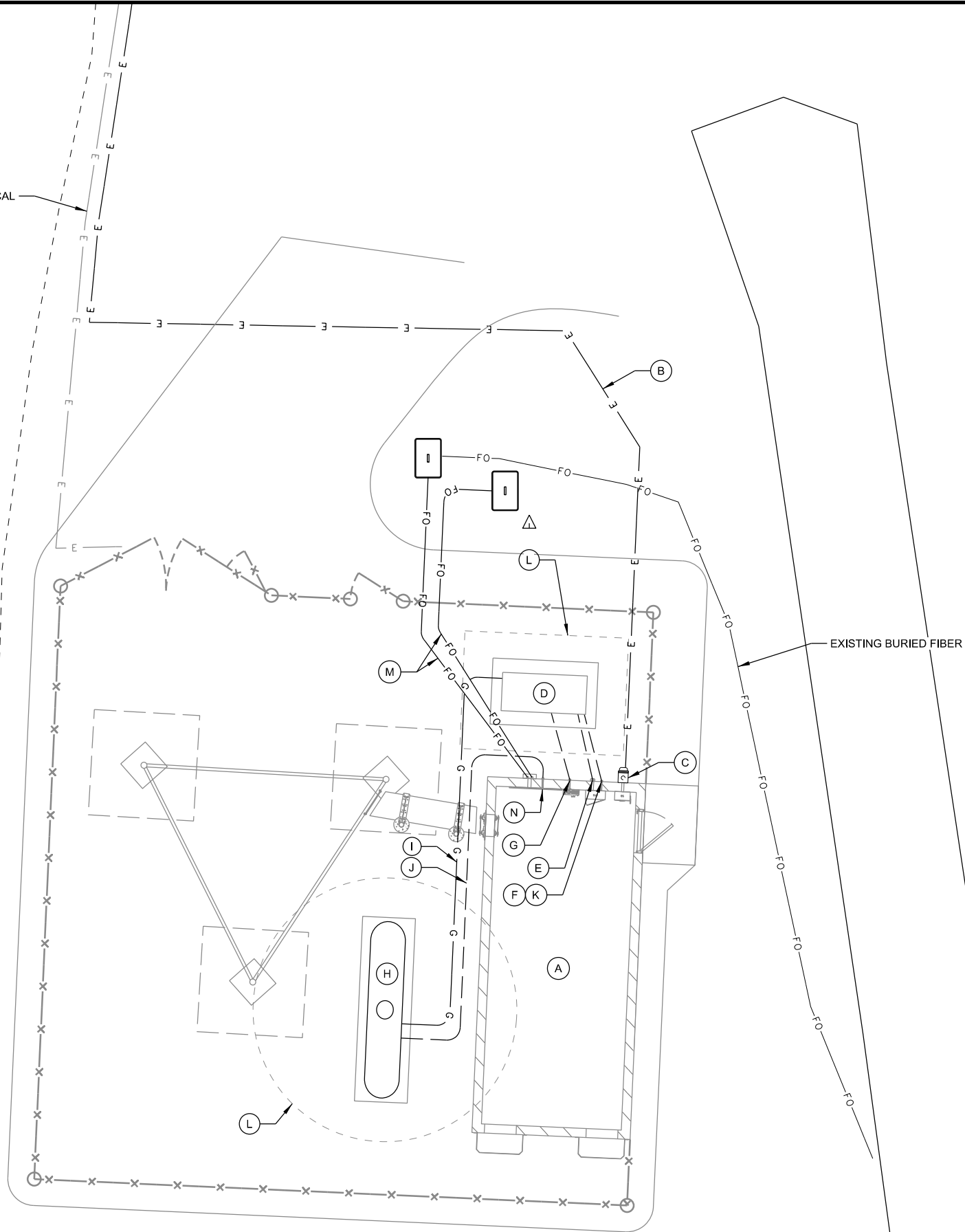

EXISTING BURIED FIBER

CONSULTANT:



CLIENT:



**UTILITY PLAN
JEFFERSON MAIN TOWER (27648)
JEFFERSON, WISCONSIN**

SUBMITTAL:

INT.	DATE:	DESCRIPTION:

CHECKED BY: AJO

PLOT DATE: 5/12/2021

PROJECT NUMBER: 27648

SET TYPE: BD

SHEET NUMBER: **E-102**

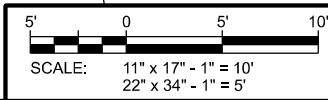

KEYNOTES: (THIS SHEET)

- A. SERVICE DISCONNECT
- B. AUTOMATIC TRANSFER SWITCH (ATS)
200A GENERAC (30"Hx13.5"Wx7"D)
BY CONTRACTOR
- C. DISTRIBUTION PANEL (PP1)
- D. (6) DC PLANT POWER FEEDS.
PROVIDE PIGTAIL LEADS FROM CEILING MOUNTED
JUNCTION BOX.
CONNECTION TO RACKS BY RADIO VENDOR.
- E. SMOKE ALARM
- F. GENERATOR CONVENIENCE OUTLET
- G. GENERATOR A/C POWER FEED
- H. GENERATOR CONTROL WIRING FEED
- I. ELECTRIC UTILITY SERVICE FEED
- J. HVAC UNIT (3 TON)
- K. LP TANK LEVEL MONITOR RECEPTACLE
- L. INTERIOR CONVENIENCE OUTLET
- M. EXTERIOR CONVENIENCE OUTLET
- N. (2) 20A 120V TWIST LOCK RECEPTACLES, CEILING MOUNTED
IN 2 GANG BOX, LOCATED BETWEEN (2) ADJACENT RACKS.
(1) 20A, 120V CIRCUIT PER EACH PAIR OF TWIST LOCKS.
- O. FIBER OPTIC SERVICE

GENERAL NOTES: (THIS SHEET)

1. ALL ELECTRICAL WORK SHALL CONFORM TO NATIONAL, STATE AND LOCAL CODES.
2. ALL WIRE AND CONDUIT SIZES SPECIFIED ARE MINIMUMS. LARGER SIZES MAY BE REQUIRED BY CODE. ANY DISCREPANCIES BETWEEN THE DRAWINGS AND CODE REQUIREMENTS SHALL BE BROUGHT TO THE ATTENTION OF THE ENGINEER.
3. ALL CONDUCTORS SHALL BE COPPER.
4. ALL INDOOR RACEWAY TO BE EMT OR RGS. EMT INSTALLATIONS SHALL UTILIZE COMPRESSION FITTINGS. CONTRACTOR SHALL PROVIDE AND INSTALL ALL NECESSARY WIRING AND CONDUITS FROM ELECTRICAL DEVICES REQUIRED ON PROJECT TO THE DISTRIBUTION PANELS.
5. ALL ELECTRICAL WORK SHALL BE COMPLETED UNDER THE DIRECT SUPERVISION OF A LICENSED MASTER ELECTRICIAN.
6. THE CONTRACTOR SHALL PERFORM AN INSPECTION OF THE EXISTING ELECTRICAL EQUIPMENT AND INSTALLATION WITHIN THE PRE-MANUFACTURED BUILDING PROVIDED BY THE OWNER FOR CONFORMANCE WITH STATE AND LOCAL ELECTRICAL CODE. ELECTRICAL CONTRACTOR SHALL NOTIFY ENGINEER OF ANY NON-CONFORMING ITEMS.

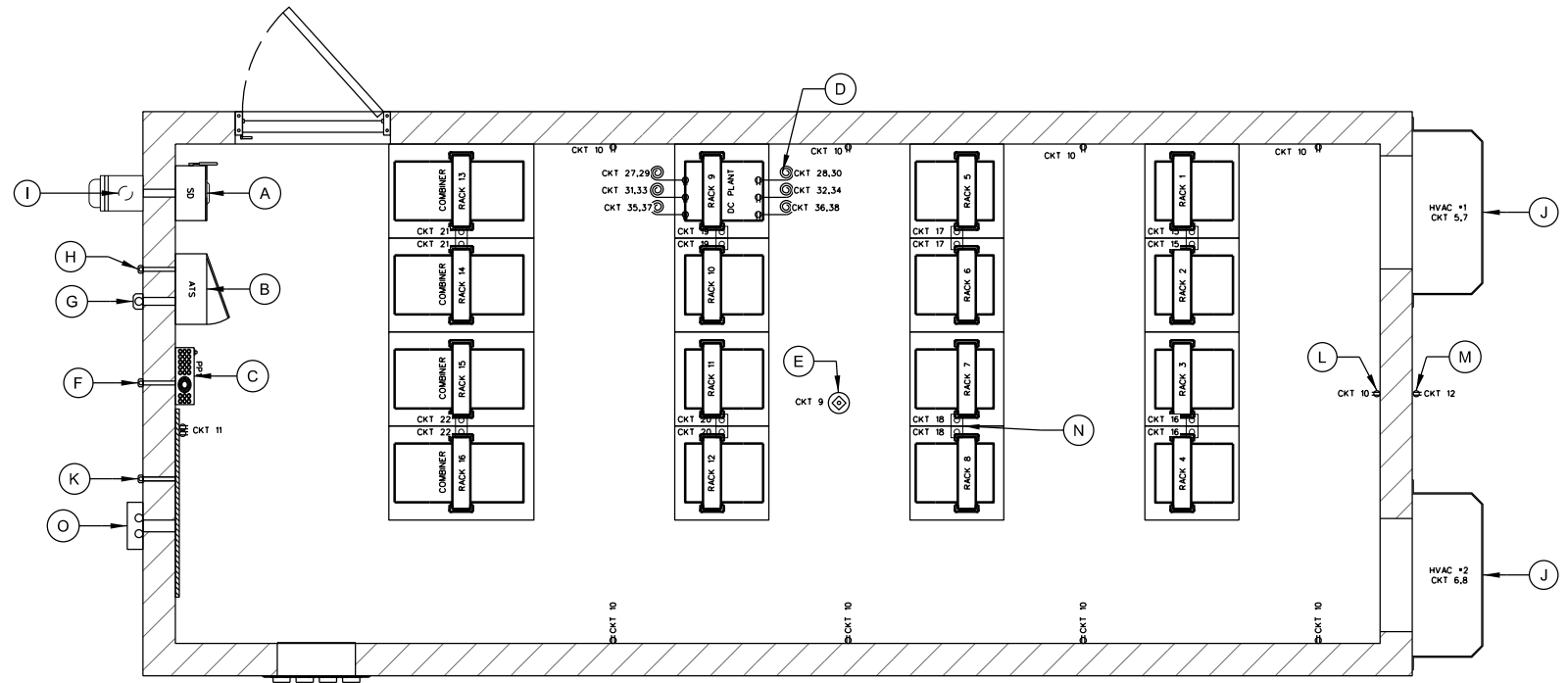

BY UTILITY

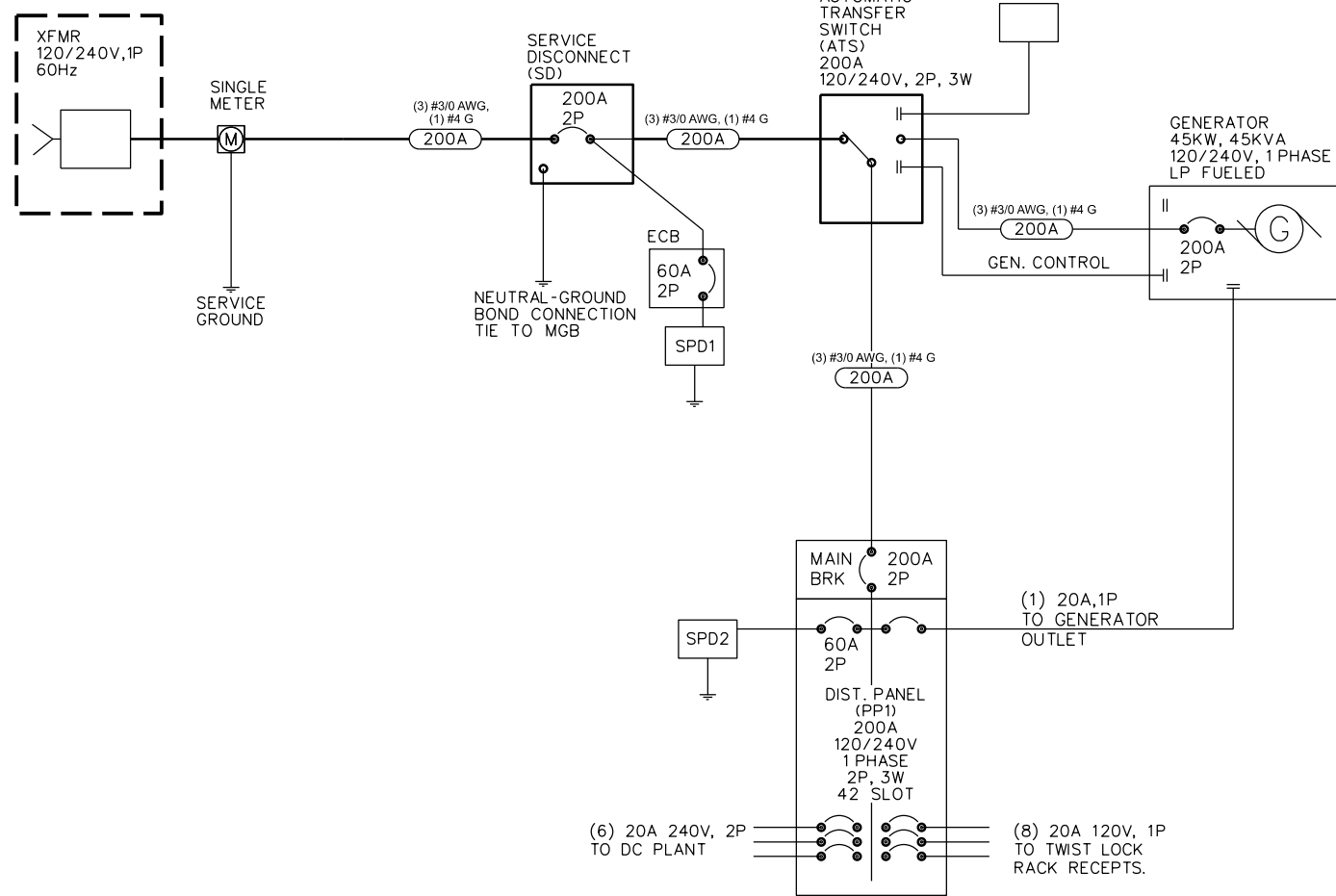

B ELECTRICAL ONE LINE DIAGRAM
SCALE: 11" x 17" - NTS
22" x 34" - NTS

A SHELTER ELECTRICAL PLAN

SCALE: 11" x 17" - 1/4" = 1'-0"
22" x 34" - 1/2" = 1'-0"

DIST. PANEL (PP1)	PHASE/WIRE	BUS SIZE	MAIN LUGS		AIC RATING
120/240VAC	1/3	200A			10,000
LOAD	POLE	TRIP	WIRE	LOAD	
Surge Arrester	8 2	50	1	Power Fail	
	- -	-	3	SPARE	
HVAC #1	8 2	35	5	HVAC #2	
	- -	-	7		
Smoke Detector	12 1	20	9	Receptacles - Interior	
LP Tank Monitor	12 1	20	11	Receptacles - Exterior	
Generator Outlet	12 1	20	13	Lights - Int/Emer/Door	
Twist Lock Recepts. 1&2	12 1	20	15	Twist Lock Recepts. 3&4	
Twist Lock Recepts. 5&6	12 1	20	17	Twist Lock Recepts. 7&8	
Twist Lock Recepts. 9&10	12 1	20	19	Twist Lock Recepts. 11&12	
Twist Lock Recepts. 13&14	12 1	20	21	Twist Lock Recepts. 15&16	
SPARE	- -	-	23	SPARE	
SPARE	- -	-	25	SPARE	
DC Drop #1	12 2	20	27	DC Drop #2	
	- -	-	29		
DC Drop #3	12 2	20	31	DC Drop #4	
	- -	-	33		
DC Drop #5	12 2	20	35	DC Drop #6	
	- -	-	37		
SPARE	- -	-	39	SPARE	
SPARE	- -	-	41	SPARE	

C ELECTRIC DISTRIBUTION PANEL DIRECTORY
SCALE: 11" x 17" - NTS
22" x 34" - NTS

CONSULTANT:
Edge
Consulting Engineers, Inc.
624 WATER STREET
PRAIRIE DU SAC, WI 53578
608.644.1449 VOICE
608.644.1549 FAX
www.edgeconsult.com



CLIENT:
SHELTER ELECTRICAL PLAN
JEFFERSON MAIN TOWER (27648)
JEFFERSON, WISCONSIN

SUBMITTAL:

INT.	DATE:	DESCRIPTION:

CHECKED BY	AJO
PLOT DATE	5/12/2021
PROJECT NUMBER	27648
SET TYPE	BD
SHEET NUMBER	E-104

KEYNOTES: (THIS SHEET)

- A. AIR TERMINAL:
EXTEND 2' ABOVE HIGHEST ANTENNA MIN. ON MAST PIPE
MECHANICALLY FASTEN AIR TERMINAL TO MAST PIPE
PIPE TO BE MECHANICALLY CONNECTED TO TOWER STEEL
- B. COAX / WAVEGUIDE TRANSMISSION LINE GROUND KIT;
SEE DETAIL THIS PAGE
- C. GROUND KIT JUMPER;
CONNECT TO GROUND BAR WITH 2 HOLE LONG BARREL LUG
- D. ANTENNA GROUND BAR (TINNED);
FOR CONNECTION OF MULTIPLE GROUND KITS AT ONE
LEVEL MOUNT TO TOWER STEEL;
INSTALL #2 STRANDED LEAD FROM GROUND BAR TO TOWER
STEEL
- E. FOR SINGLE ANTENNAS AT ONE LEVEL OMIT ANTENNA
GROUND BAR CONNECT GROUND KIT JUMPER DIRECTLY TO
TOWER STEEL WITH UL LISTED BONDING CLAMP
- F. UL LISTED BONDING CLAMP:
- HARGER BGC41.25-2 PIPE CLAMPS FOR
1-1/4" TO 2" DIA. ROUND MEMBERS
OR
- HARGER #223T HEAVY DUTY TINNED FLANGE
BONDING PLATE
- USE EXTERNAL ANTI-OXIDATION COMPOUND.
- PAINT WITH COLD GALV. COMPOUND AFTER BONDING.
- G. TOWER GROUND BAR (TGB) (TINNED);
4" x 18" x 1/2" - SIZED FOR (30) 2 HOLE GROUND LUGS MOUNT
DIAGONALLY FOR EASIER HOOK-UP OF GROUNDING KIT
LEADS INSTALL ON TOWER WITH INSULATORS AT 12" (ABOVE
ICE BRIDGE)
- H. TGB GROUNDS;
#2 BARE SOLID TINNED ENCASED IN CARFLEX CONDUIT
FROM TGB TO TOWER GROUND RING (2) REQ'D AND FROM
TGB TO TOWER STEEL (1) REQ'D
- I. TOWER STEEL GROUNDS;
#2 BARE SOLID TINNED ENCASED IN CARFLEX CONDUIT
FROM TOWER STEEL TO TOWER GROUND RING (3) REQ'D.
- J. TOWER FOUNDATION GROUND, (1 REQ'D);
SEE E-502 FOR DETAILS
- K. SHELTER EXTERIOR GROUND BAR (EGB) (TINNED);
SEE DETAIL THIS PAGE
- L. EGB GROUNDS;
#2 BARE SOLID TINNED
SEE DETAIL THIS PAGE
ENCASE IN CARFLEX CONDUIT FROM EGB TO SHELTER
GROUND RING (2) REQ'D.
- M. SURGE ARRESTOR/POLY PHASER
- N. INTERIOR SHELTER GROUND BAR / MASTER GROUND BAR
(MGB);
SEE DETAIL THIS PAGE
- O. #2 BARE SOLID TINNED, ENCASE IN CARFLEX CONDUIT
FROM MGB TO SHELTER GROUND RING (2) REQ'D.;
SEE DETAIL THIS PAGE
- P. ICE BRIDGE POST GROUNDS;
#2 BARE SOLID TINNED ENCASE IN CARFLEX CONDUIT TO 24"
BELOW GRADE;
SEE E-502 FOR DETAILS
- Q. ICE BRIDGE SECTION GROUNDS;
#6 STRANDED INSULATED
2 HOLE LONG BARREL ON EACH END (TYP.)
- R. ICE BRIDGE SECTION TO POST GROUNDS;
#6 STRANDED INSULATED
2 HOLE LONG BARREL ON SECTION & CADWELD TO POST
ORIENT LEAD WITH HIGH SIDE TOWARDS TOWER
- S. ENTRY PANEL GROUND;
#6 STRANDED INSULATED
2 HOLE LONG BARREL ON EACH END (TYP.)

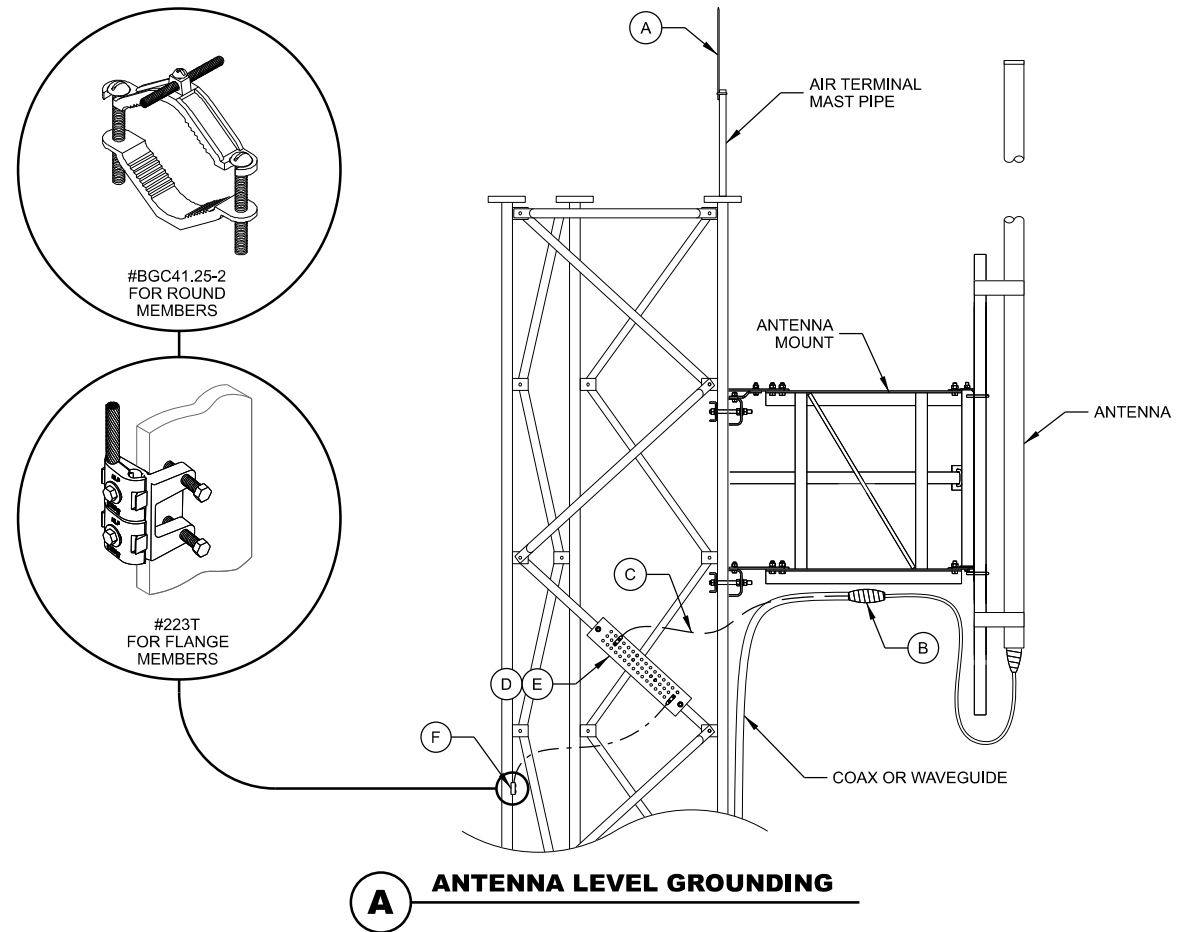

A ANTENNA LEVEL GROUNDING

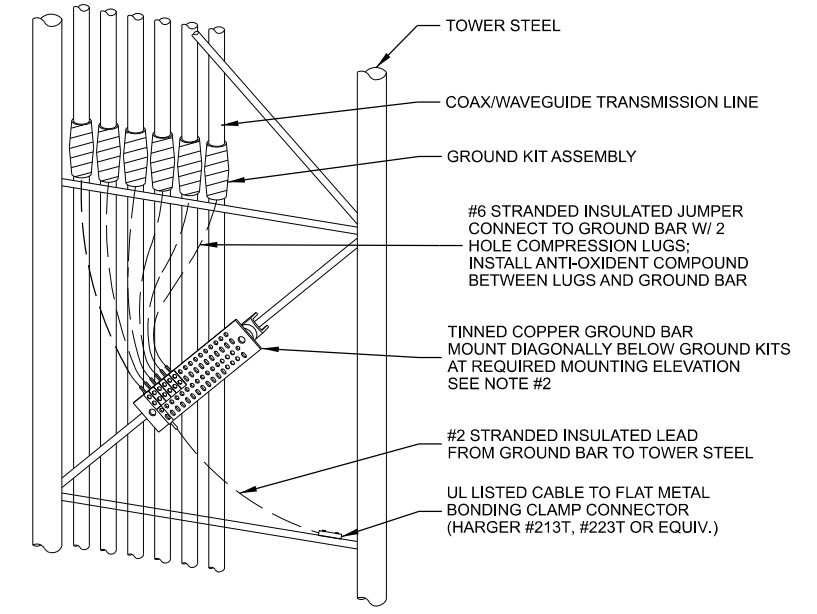

- NOTES:**
- INSTALL GROUND KITS ON EACH TRANSMISSION LINE IN THE FOLLOWING LOCATIONS:
 - A. ANTENNA / DISH LEVEL
 - B. AT 75 FOOT MAX INTERVALS FROM ANTENNA LEVEL TO BASE OF TOWER
 - C. TOWER BASE
 - D. EQUIPMENT BUILDING ENTRY
 - INSTALL ANTENNA GROUND BARS AT EACH ANTENNA TIER LEVEL FOR CONNECTION OF MULTIPLE ANTENNAS AT EACH LEVEL. WHEN ONLY ONE ANTENNA IS INSTALLED AT A LEVEL, CONNECT GROUND KIT DIRECTLY TO TOWER STEEL WITH UL LISTED BONDING CLAMP.

C TRANSMISSION LINE GROUNDING

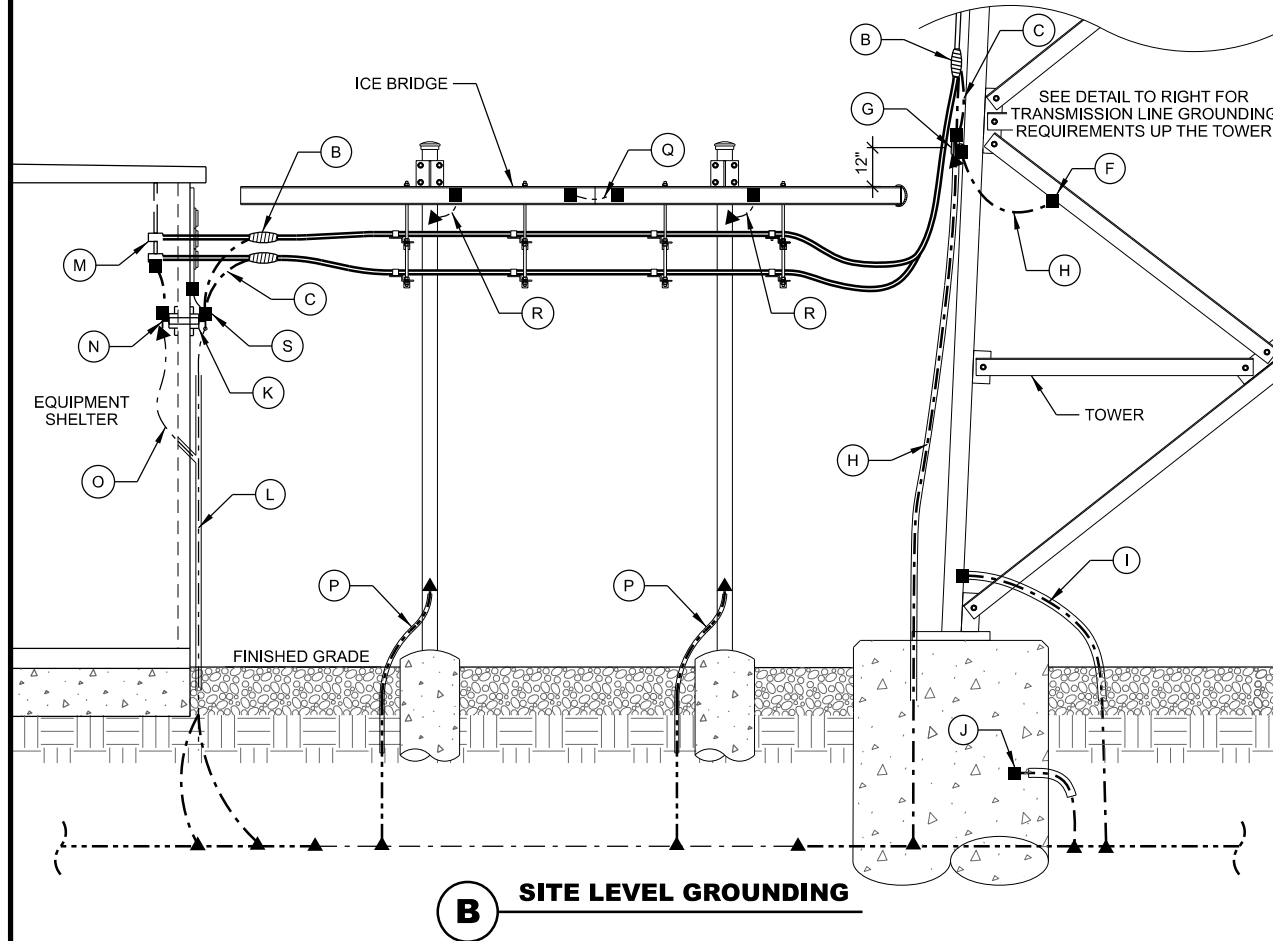

B SITE LEVEL GROUNDING

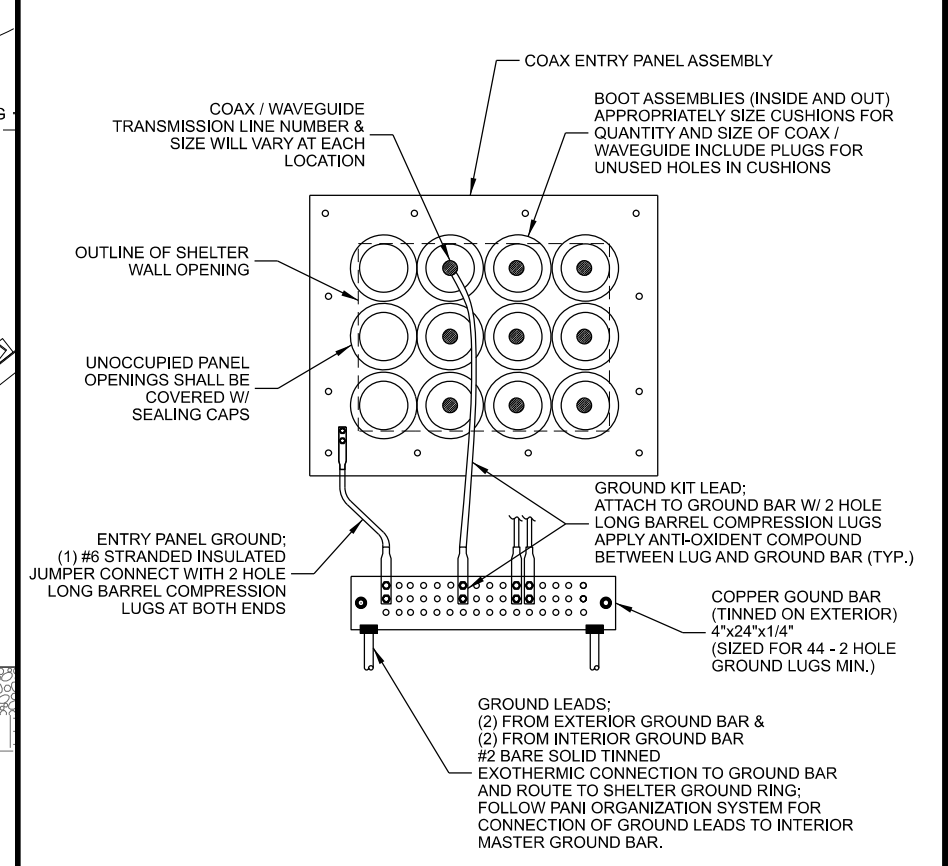

D INTERIOR / EXTERIOR SHELTER GROUND BARS

CONSULTANT:

 624 WATER STREET
 PRAIRIE DU SAC, WI 53578
 608.644.1449 VOICE
 608.644.1549 FAX
 www.edgeconsult.com

CLIENT:

 ESTABLISHED 1838

GROUNDING DETAILS
JEFFERSON MAIN TOWER (27648)
JEFFERSON, WISCONSIN

SUBMITTAL:

INT.	DATE:	DESCRIPTION:

CHECKED BY:	AJO
PLOT DATE:	5/12/2021
PROJECT NUMBER:	27648
SET TYPE:	BD
SHEET NUMBER:	E-501

I:\27600\27648\Design\CAD\BD\Plot\E-501.dgn

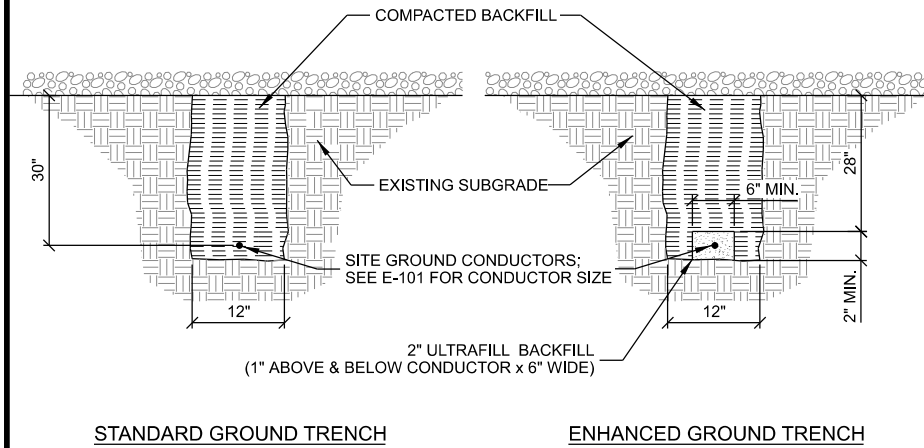

NOTES:
 1. GROUNDING TRENCHES TO BE BACK FILLED WITH NATIVE SOIL.
 2. COMPACT BACK FILL TO 95% MODIFIED PROCTOR.

A GROUNDING TRENCH

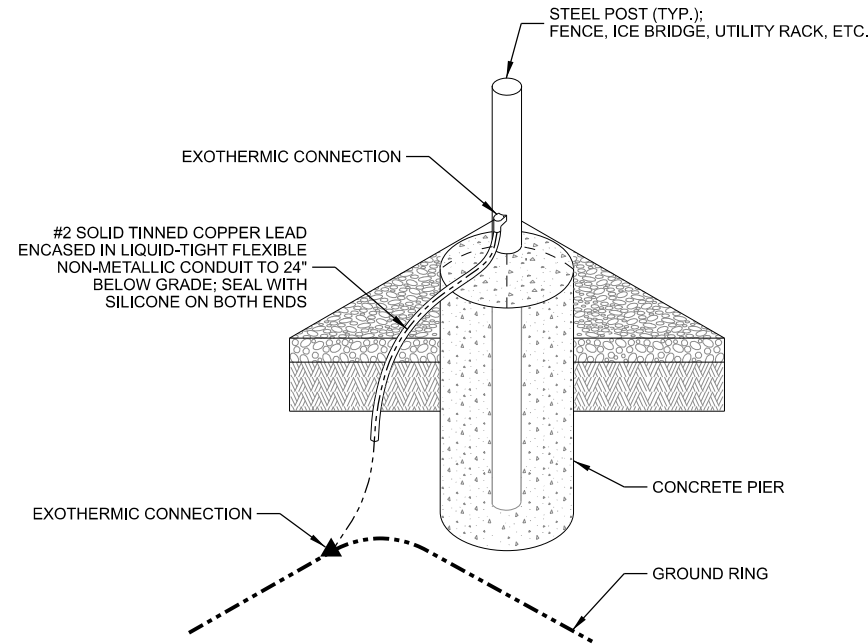

B STEEL POST GROUNDING

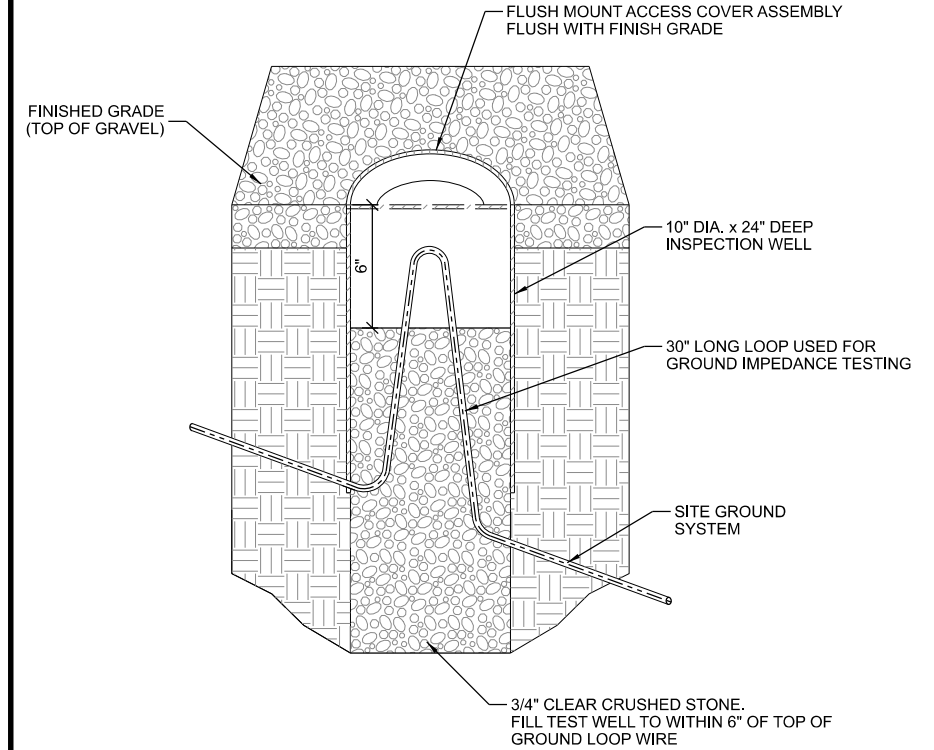

C GROUND TEST WELL

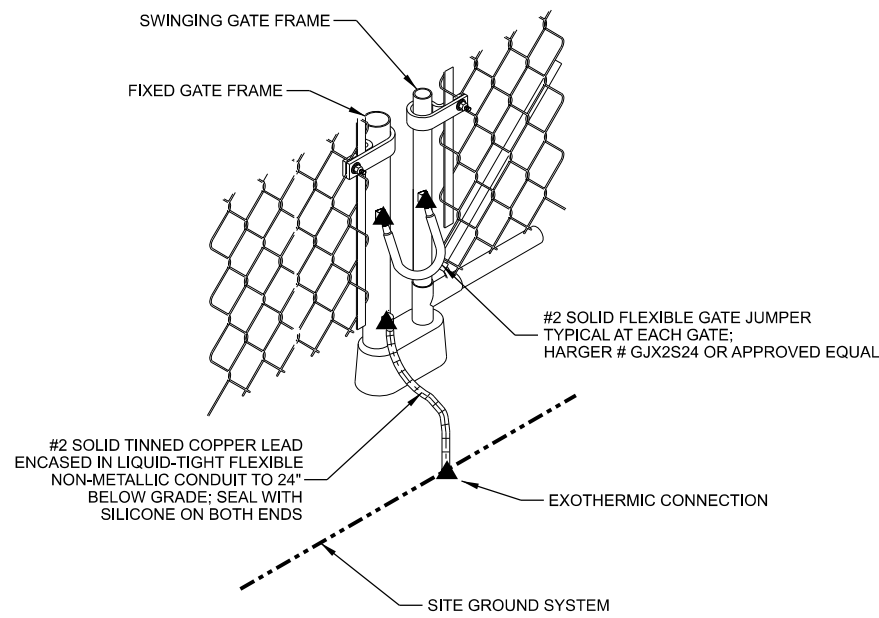

D FENCE GATE GROUNDING

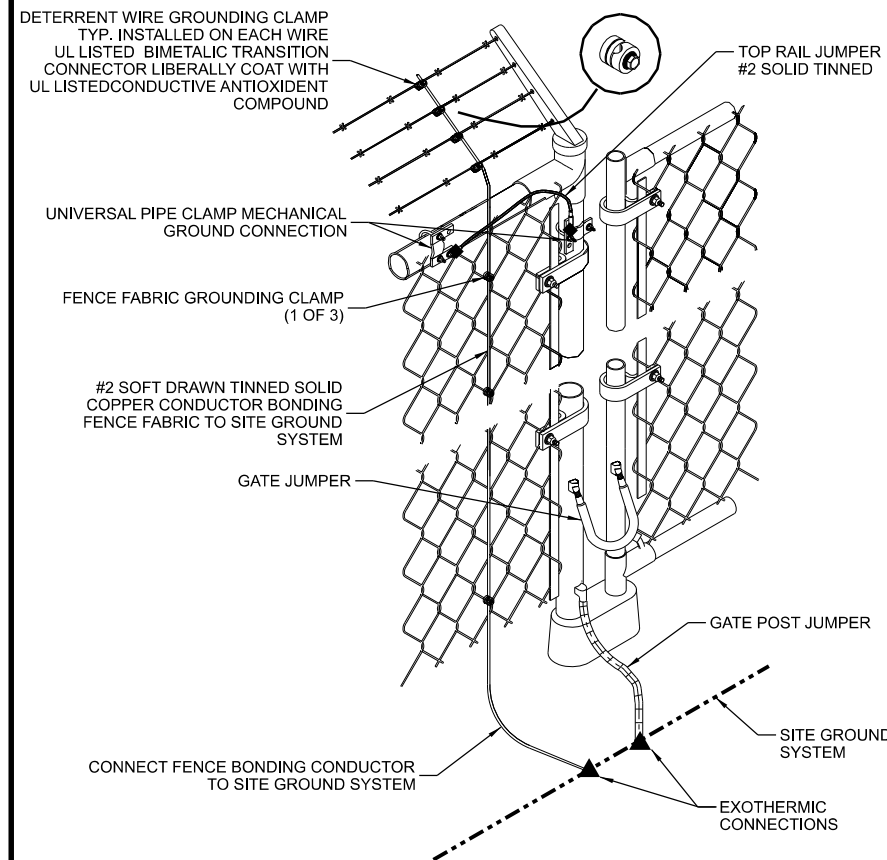

E FENCE FABRIC AND DETERRENT WIRING BONDING

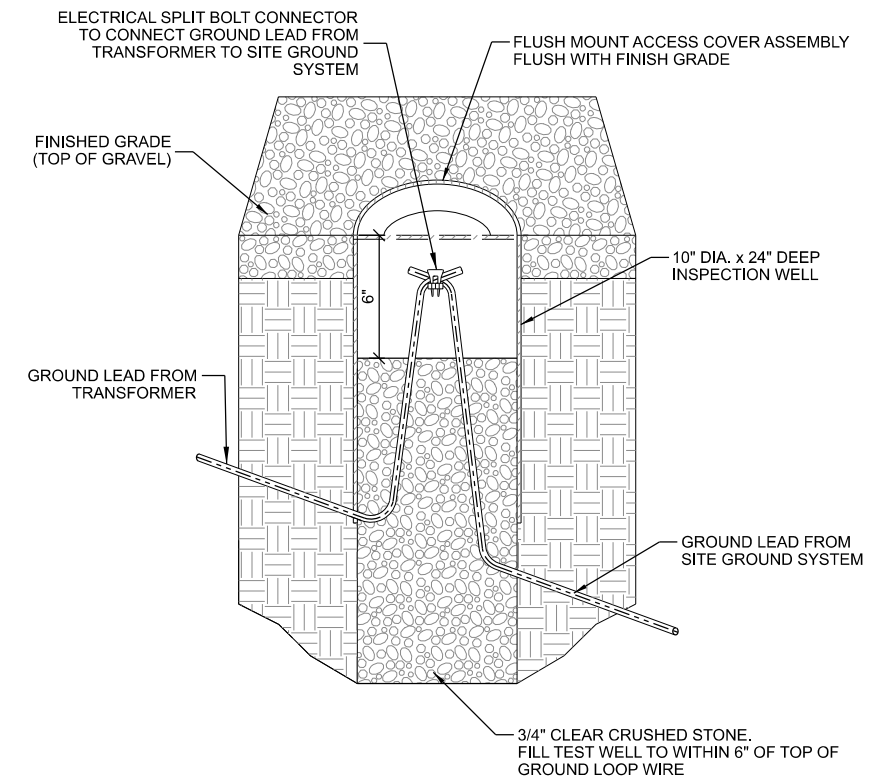

F TRANSFORMER GROUND DISCONNECT

CONSULTANT:
Edge
 Consulting Engineers, Inc.
 624 WATER STREET
 PRAIRIE DU SAC, WI 53578
 608.644.1449 VOICE
 608.644.1549 FAX
 www.edgeconsult.com



GROUNDING DETAILS
JEFFERSON MAIN TOWER (27648)
JEFFERSON, WISCONSIN

SUBMITTAL:

INT.	DATE:	DESCRIPTION:

CHECKED BY:	AJO
PLOT DATE:	5/12/2021
PROJECT NUMBER:	27648
SET TYPE:	BD
SHEET NUMBER:	E-502

I:\276002\27648\Design\CAD\BD\Plot\E-502.dgn

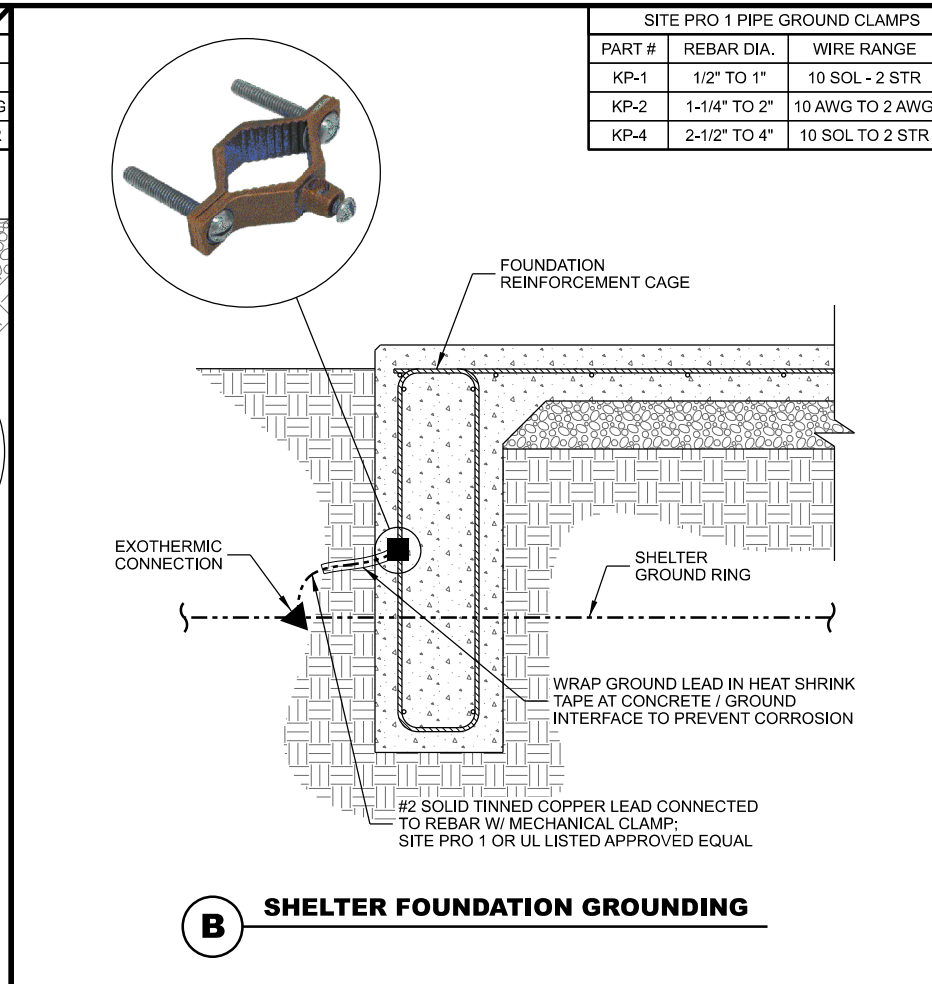
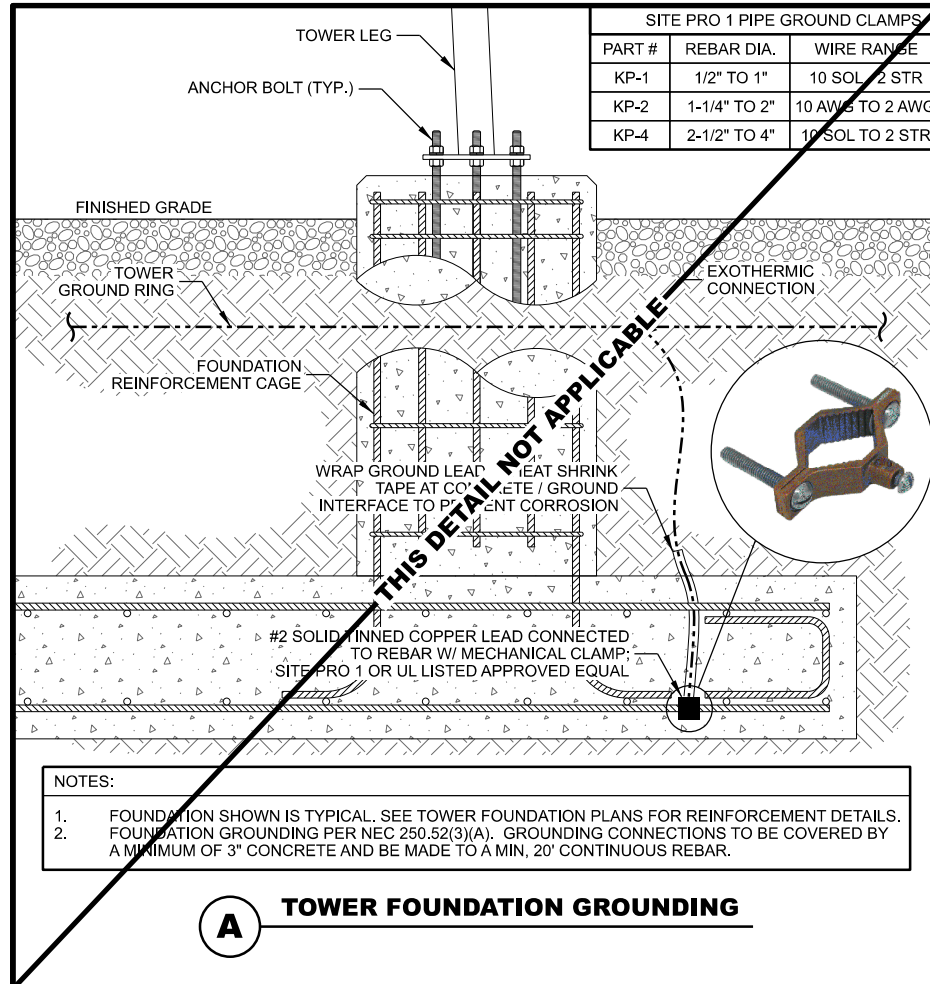

CONSULTANT:
Edge
 Consulting Engineers, Inc.
 624 WATER STREET
 PRAIRIE DU SAC, WI 53578
 608.644.1449 VOICE
 608.644.1549 FAX
 www.edgeconsult.com



GROUNDING DETAILS
JEFFERSON MAIN TOWER (27648)
JEFFERSON, WISCONSIN

SUBMITTAL:

INT.	DATE:	DESCRIPTION:

CHECKED BY	AJO
PLOT DATE	5/12/2021
PROJECT NUMBER	27648
SET TYPE	BD
SHEET NUMBER	E-503

R:\276002\27648\Design\CAD\BD\Plot\E-503.dgn

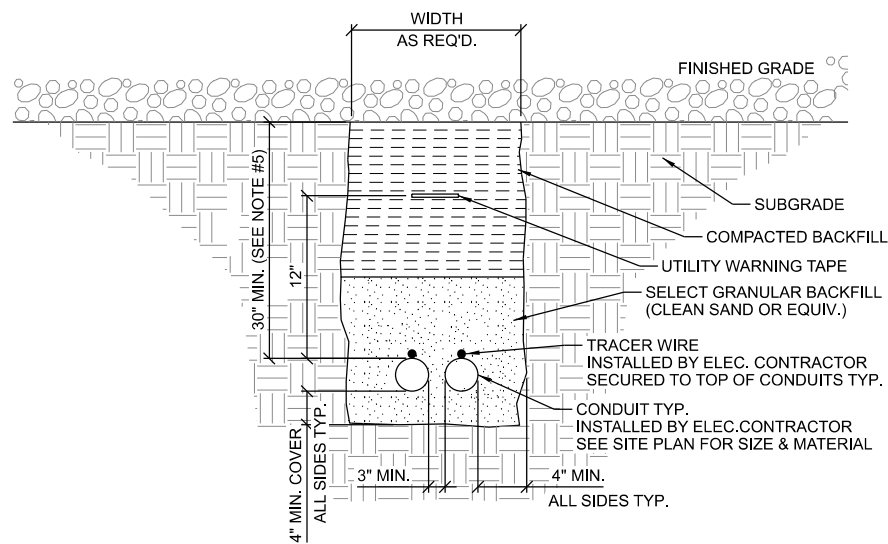

- NOTES:
1. ALL CONDUITS TO BE EQUIPPED W/ PULL CORDS & CAPPED FOR FUTURE LINE PULLS. NO DUCT TAPE CAPS ALLOWED
 2. WARNING TAPE TO RUN CONTINUOUSLY ALONG THE ENTIRE CONDUIT LENGTH. INSTALL TAPE 12" ABOVE THE TOP OF THE CONDUITS.
 3. TRACER WIRE TO BE 14 GA. SOLID COPPER WIRE WITH CORROSION PROTECTIVE COATING. SECURE TO TOP OF CONDUIT AND RUN CONTINUOUSLY ALONG THE ENTIRE LENGTH. EXTEND TO GRADE AT BOTH ENDS - LOOP AND WRAP AROUND APPROPRIATE CONDUIT.
 4. CONTRACTOR TO CHECK CONTINUITY OF TRACER WIRE BEFORE AND AFTER BURIAL.
 5. VERIFY CONDUIT DEPTH REQUIREMENTS WITH LOCAL UTILITY PROVIDER.

A UTILITY TRENCH

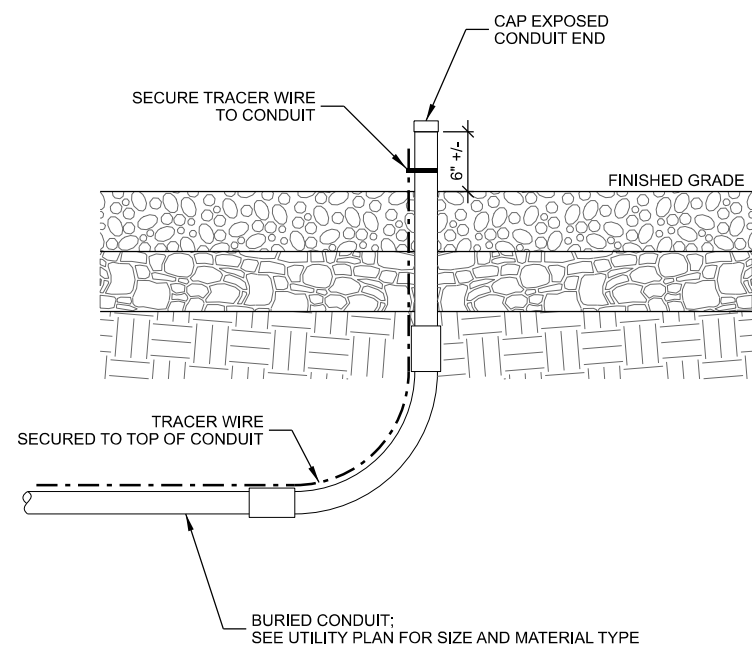

B CONDUIT STUB-UP

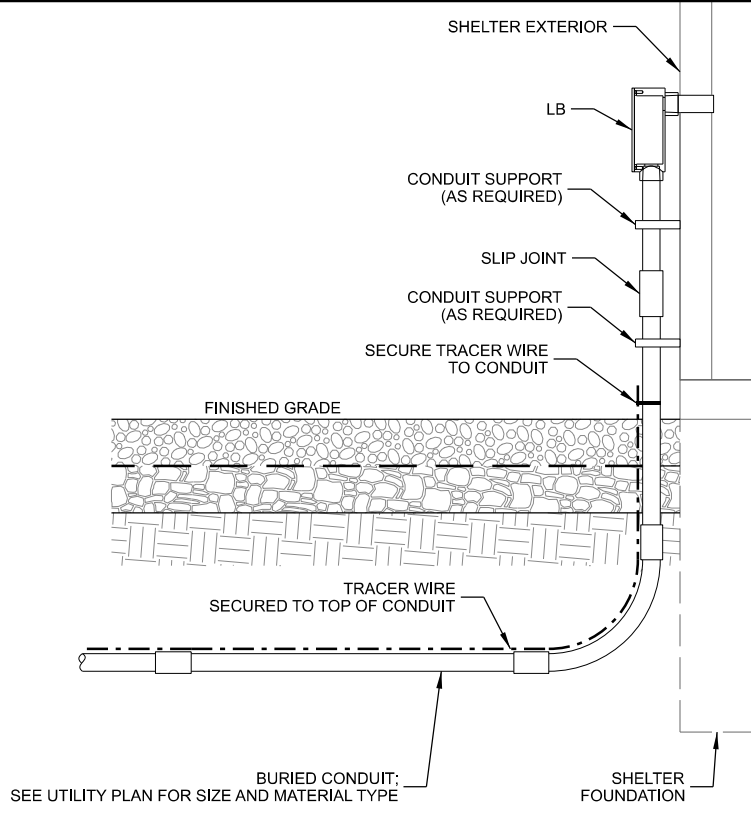

C CONDUIT STUB-UP AT SHELTER

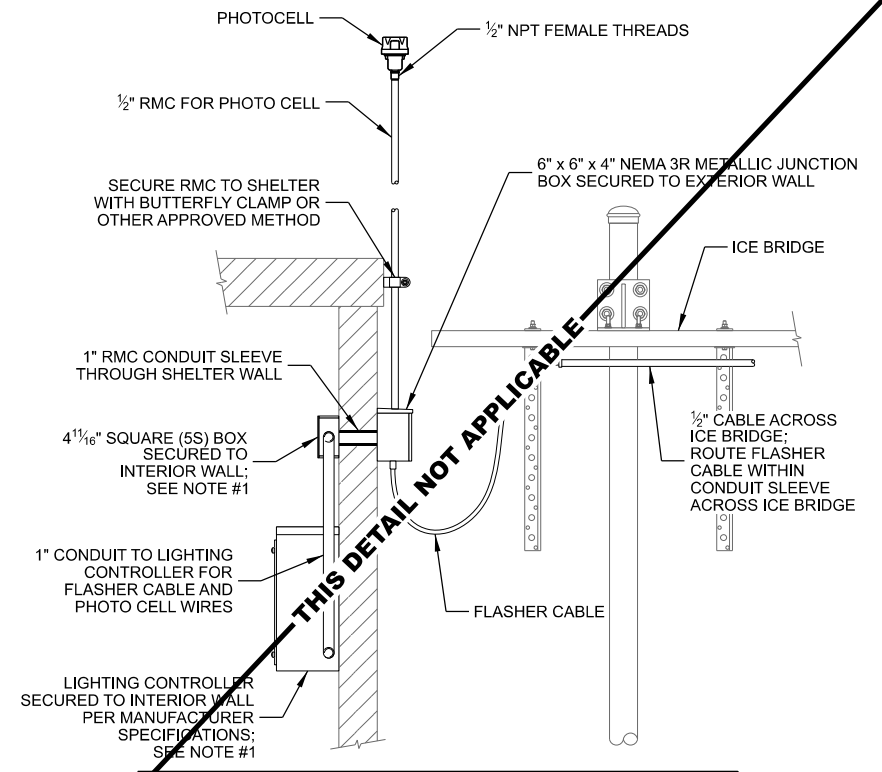

- NOTES:
1. PROVIDE GROUND BOND FROM LIGHTING CONTROLLER BOX AND INTERIOR JUNCTION BOX TO INTERIOR GROUND HALO SYSTEM.

D TOWER LIGHTING INSTALLATION

THIS DETAIL NOT APPLICABLE

THIS SPACE INTENTIONALLY LEFT BLANK

CONSULTANT:
Edge
 Consulting Engineers, Inc.
 624 WATER STREET
 PRAIRIE DU SAC, WI 53578
 608.644.1449 VOICE
 608.644.1549 FAX
 www.edgeconsult.com



CLIENT:
UTILITY DETAILS
JEFFERSON MAIN TOWER (27648)
JEFFERSON, WISCONSIN

SUBMITTAL:

INT.	DATE:	DESCRIPTION:

CHECKED BY:	AJO
PLOT DATE:	5/12/2021
PROJECT NUMBER:	27648
SET TYPE:	BD
SHEET NUMBER:	E-504

I:\276002\27648\Design\CAD\BD\Plot\E-504.dgn

CONSULTANT:

Edge
 Consulting Engineers, Inc.
 624 WATER STREET
 PRAIRIE DU SAC, WI 53578
 608.644.1449 VOICE
 608.644.1549 FAX
 www.edgeconsult.com

CLIENT:



**UTILITY RACK DETAILS
 JEFFERSON MAIN TOWER (27648)
 JEFFERSON, WISCONSIN**

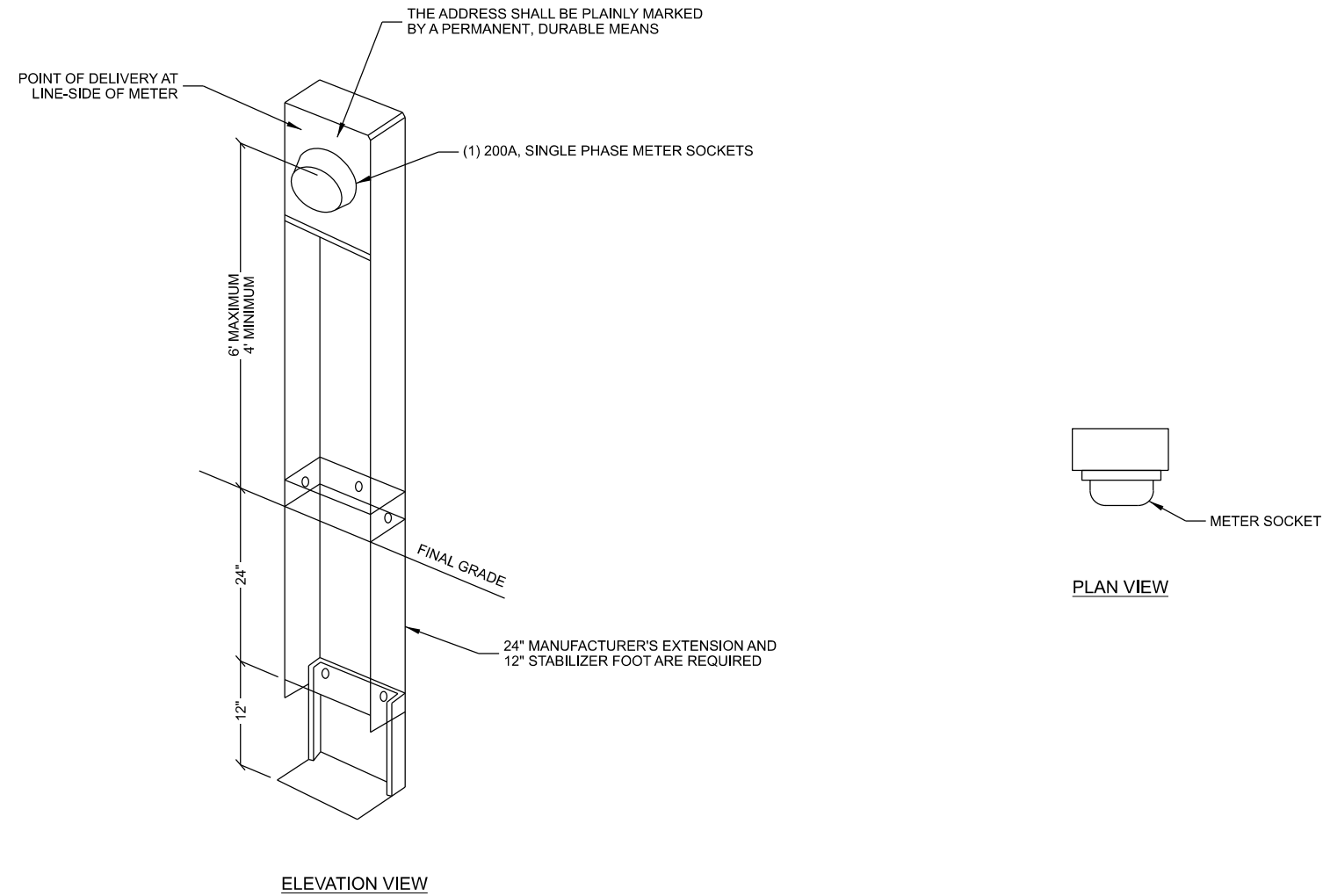

ELEVATION VIEW

PLAN VIEW

NOTES:

1. PRIOR TO SETTING METER, ALL SMALL COMMERCIAL SERVICES NEED TO BE STATE INSPECTED AND AN ELECTRIC INSPECTION CERTIFICATE PROVIDED TO THE UTILITY PROVIDER.

A SINGLE ELECTRIC METER PEDESTAL

SUBMITTAL:

INT.	DATE	DESCRIPTION:

CHECKED BY	AJO
PLOT DATE	5/12/2021
PROJECT NUMBER	27648
SET TYPE	BD
SHEET NUMBER	E-505

N:\27600\27648\Design\CAD\BD\Plot\E-505.dgn